GEN

ALLEN COUNTY PUBLIC LIBRARY
3 1833 02687 2306

Gc 974.302 H254a 1936-1938
Hartland (Vt.)
Annual report of the town
officers of the town of
Hartland, Vermont ...

Clare C. Blood Sargent

THE TOWN OF
HARTLAND
STATE OF VERMONT

A Report of the Officers and Departments of the Year
1936==37

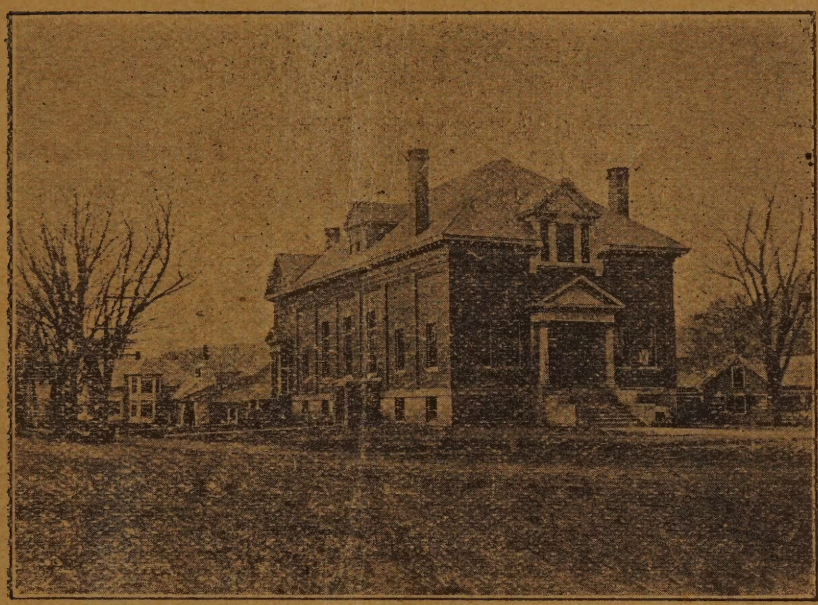

DAMON HALL

Index

Selectmen's Account	1	State Work	26
Damon Hall Account	7	Treasurer's Report	36
Dog License Account	8	Auditors' Report	37
Campbell Fund	9	Report,Delinquent Taxes	40
Statement of Beer Licenses	9	School Department	40
Town Agent's Report	9	Memorial Day Report	43
Poor Department	9	Library Report	43
Highway Department	19	Vital Statistics	43

BRING THIS REPORT TO TOWN MEETING.

TOWN OFFICERS NOW IN OFFICE

Moderator— H. H. Miller
Town Clerk— F. D. Jackson
School Directors— Mrs. C. F. Atwood, elected in 1934 for 3 years
Everett Miller, elected in 1935 for 3 years
A. W. Martin, elected in 1936 for 3 years
Listers— F. Russ Perry, elected in 1934 for 3 years
G. E. Graham, elected in 1935 for 3 years
J. Wade Webster, elected in 1936 for 3 years
Selectmen— Fred A. Perry, elected in 1934 for 3 years
C. F. Atwood, elected in 1935 for 3 years
Allen H. Britton, elected in 1936 for 3 years
Road Commissioner— W. P. Royce
Overseer of the Poor— Paul L. Morrison
Treasurer— P. H. Royce
Trustee of Public Money— P. H. Royce
Auditors— Florence H.Sturtevant,elected in 1934 for 3 years
Dean H. Bradley, elected in 1935 for 3 years
J. B. Miller, elected in 1936 for 3 years
Town Grand Juror— H. H. Miller
First Constable— Floyd W. Rockwood
Second Constable— Harold F. Hoisington
Town Agent— Hugh H. Miller
Library Trustees— Mrs. Charles Russ, elected in 1932 for 5 years
Mrs.Clifford Coombs,elected in 1933 for 5 years
J. B. Miller, elected in 1934 for 5 years
Nellie M. Gates, elected in 1935 for 5 years
Mrs. E. H. Giles, elected in 1936 for 5 years
Town Representative--- Fred A. Perry
Justices of the Peace— G. E. Graham, M. P. Rogers
Mrs. Alice M. Miller, E. A. Spear, Wade Webster
P. L. Morrison, Everett Miller
Memorial Day Committee—
Deane McArthur, Clint French, Dean Bradley
Tree Warden— O. H. Chamberlain
Fire Warden— Deane B. McArthur
Assistant Town Clerk— Hazel D. Jackson

APPOINTMENTS BY SELECTMEN——

Pound Keeper— P. L. Morrison
Special Constable— Harry D. Henderson
Fence Viewers--- E. A. Spear, S. H. Adams, G. E. Graham
Surveyors of Wood and Lumber--- Charles Backus, J. G. Britton
One Man in Each Village with Authority
to Call the Fire Companies---
W. T. Burke, Dean H. Bradley
Howard Claypoole, Deane McArthur

Grand List: *$8,802.36*
Tax Rate: ~~*$3.30*~~ *$3.10*

Report of the Town of Hartland

Selectmen's Account

ORDERS DRAWN

	1936				
1122		8	The Harmon Co., town order books		3 00
1123	Feb	10	J. A. White, sideboards for town truck		$ 14 60
1133		15	Dean Bradley, 1 day ballot clerk, 2 civil authority meetings, services as auditor		45 00
1185	Mar	3	Max P. Rogers, services on abatement of taxes, check list and ballot clerk		6 00
1195		7	E. H. Giles, personal serv., $3, civil auth. meeting, $2, tax list, $15, 28 miles travel, $4.20		24 20
1196			F. D. Jackson, pstg., $3.76, vital statist., $4, recording fees, $5, attending meetings, $9, work on check list, $6		27 76
1198			A. B. Howe, ballot clerk		3 00
1205		10	J. Howard Flower, bal. on town reports		101 60
1220		26	Motor Vehicle Dept., regis. of tractor		10 00
1224		31	Interstate Trust Co., 6 mos. int. on $5000		125 00
1227			Green Mt. Power Corp., lights North Hartland bridge		7 50
1233	Apr	11	Florence Sturtevant, 14 days as auditor		42 00
1235		20	J. Howard Flower, printing delinquent tax notices		2 00
1236			J. B. Miller, 10 days auditor		30 00
1238			Cheney Print Shop, statements for tax collector		10 50
1243		21	George H. Patch,		
			battery for tractor	$4 95	
			one rental	75	5 70
1244			F. A. Perry, services as selectman 1935-36		40 00
1248	May	8	Glenn C. Howland, consultations		14 00
1253		11	Deane McArthur, Memorial Day Appro.		25 00
1254			Fire Dist. No. 1, White River Junction, services at Rainbow Inn		25 00
1256		28	Frederick Chapman, Treasurer		
			county tax	$132 98	
			special county jail tax	177 30	310 28
1258			Russ Perry, services as lister		65 00
1261	Jun	6	Deane B. McArthur, survey and premium for town farm insurance		19 50

1263	Jun	11	Allen H. Britton, 2860 ft. lumber for Carter		56 00
1265		12	Windsor Co. Farm Bureau dues for 1935		84 08
1266			G. E. Graham, services as lister	$65 00	
			making grand list	25 00	
			3 civil auth. meetings	4 50	94 50
1267		23	E. A. Stanley, commitment of Carl Hawkes to Waterbury		34 00
1269		27	J. Howard Flower, printing 1000 tax bills		11 00
1270	July	1	Frank E. Temple, rent of water, 1933, '34, '35		9 00
1271		2	J. Wade Webster, services as lister		65 00
1273		3	First Nat. Bank, int. on money borrowed		141 98
1275		15	F. D. Jackson, making tax book, check list old age assistance, postage and town clerk expense		40 84
1279		28	Green Mt. Power Corp., lights		7 50
1281	Aug	5	Chas. R. Cummings, printing 25 check lists		35 00
1282		9	Frank Mower, 28 hrs. mowing Plain cemetery		8 40
1283		15	Frank Mower, 22 hrs. mowing Center cemetery	$6 60	
			15 hrs. cemetery by Dunbar's	4 50	11 10
1284		16	Hartland Grange Community Fair, chloride		38 25
1285		17	C. E. Ward, M. D., services as health officer, Jan. 1 to Aug. 1, 1936		304 50
1288		24	Tuttle Stationery Co., record book, town clerk		6 77
1290		29	Frank Mower, mowing Cutts cemetery		6 00
1291	Sep	4	Floyd Rockwood, postage on tax notices, and killing dogs		8 26
1294		15	Harold Towne, mowing at Densmore Hill cemetery		6 15
1295		21	Mary E. Lansing, Library appropriation		100 00
1296		25	Interstate Trust Co., 6 mos. int. on $5000		125 00
1299	Oct	5	Thos. H. Cave, State Treas., assessment on state roads		1,357 60
1300		9	Thos. H. Cave, State Treas., Old Age Asst. tax		882 00
1301			L. W. English, Co. Farm Bureau dues 1936		83 14
1303		16	Farnham Bros. metal roofing on bridges, North Hartland and Martinsville		205 00
1305		20	E. A. Spear, two civil auth. meetings, one as ballot clerk		6 00
1308		24	A. H. Britton, 1500 ft. pine for Carter		33 00
1310	Nov	3	M. P. Rogers, two civ. auth. meetings; two days ballot clerk		12 00
1311		4	A. E. Russell, two days ballot clerk		6 00

1312	Nov	4	Floyd Rockwood, serv. at primary & election	6 00
1316		23	Tuttle Co., blanks, ballots, etc.	48 40
1319			H. H. Miller, ballot clerk, primary & election	6 00
1321		25	E. A. Spear, " " " "	
			2 half days on check list	9 00
1326	Dec	9	F. D. Jackson, postage,	
			civil authority meetings, and election	29 95
1327		11	J. B. Miller, 2 days ballot clerk	6 00
1328		12	First National Bank, int. on $14,000	195 66
1329			P. H. Royce, collect. fees, treas. warrant etc.	282 37
1330		18	Miller Auto Co.,	
			first payment on tractor and plow	1,700 00
1335		31	Justin Osmer, refund on taxes abated	4 73
1336			H. P. Claypoole, two civ. auth. meetings	3 00
	1937			
1339	Jan	7	F. W. Rockwood, tax coll. for taxes abated	168 13
1340		12	G. E. Graham, 3 civil auth. meetings	4 50
1341			O. H. Chamberlain, serv. as tree warden	1 10
1342			F. A. Perry, services as selectman, 1936	35 00
1343		20	Allen H. Britton,	
			services and expenses as selectman	65 00
1344			C. F. Atwood, serv. and expenses selectman	75 00
1345		22	First Nat. Bank, int. on money borrowed	48 37
1346			P. H. Royce, serv. as treasurer $60 00	
			postage, telephone, etc. 41 20	101 20
1347		26	Alice Miller, two civil auth. meetings	3 00
1348			Dean Bradley, 3 " " "	
			one day ballot clerk, one day delinq. taxes	10 50
1349		28	A. W. Fitzgerald, three days ballot clerk	9 00
1350			Gilbert F. Davis, 2 consultations, selectmen	3 00
				$7,549 62

O. A. Priest had 75 loads of fill from the bank that the town owns, opposite Clint French's. The town used 200 ft. of plank for covered bridge at No. Hartland. The plank was bought from Priest. These accounts were called equal.

Note.— The first payment on the new tractor and plow was made December 18th of $1700, and two more payments are due as follows: *Dec, 1937 with int. at 4 and 1-2 perct.* *$1,350*
Dec. 1938 " " " " *1,350*

WINTER WORK

	1936			
1111	Feb	5	Deane B. McArthur,	
			58 & one-half hrs. driving tractor	29 25
1112			James Bowers, 45 hrs. shoveling snow	13 50
1113		7	Neal Shute, shoveling snow	9 90
1114			Oliver Murphy, 13 hrs. shoveling snow	3 90
1115			Eugene Driscoll,	
			40 hrs. self and son shoveling snow	12 00

1116	Feb	7	C. S. Brown, 25 hrs. shoveling snow		7 50
1117			Larry Wetherell, 10 hrs. plowing, and man 5 hrs.		7 50
1118		8	W. G. Carter, 43 hrs. work on snow plow		12 90
1119			Clair Cochrane, 14 and 1-2 hrs. work with tractor		4 35
1120			Dexter Dow, 57 hrs. with tractor and shoveling		17 10
1121			Russell Blair, 48 and 1-2 hrs. with tractor and shoveling		14 55
1123		10	J. A. White, repairs on snow plow		9 00
1124			Wayne McArthur, 13 and 1-2 hrs. shoveling snow		4 05
1125			George Patch, storage, gas and oil, repairs for tractor		10 34
1126		11	Karl Dupuis, 6 & 1-2 hrs. shoveling snow		4 95
1127			Clair Cochrane, 30 hrs. with tractor, plowing		9 00
1128			Clinton LaPlant, 13 hrs. " "		3 90
1129			H. H. Harford, 30 hrs. " "		9 00
1130		14	Elmer Royce, 9 hrs. shoveling snow		2 70
1131			W. H. Maybee, 16 hrs. " "		4 80
1132		15	Raymund Spear, 34 hrs. with snow plow		10 20
1134			Donald Towne,		
			86 & 1-2 hrs. driving tractor	$43 25	
			7 hrs. shoveling	2 10	45 35
1135			Russell Blair, 51 & 1-2 hrs. with tractor and shoveling		15 45
1136		17	Elmer Royce, 6 & 1-2 hrs. shoveling snow		1 95
1137			Mike Malchrek, 32 hrs. shoveling snow		9 60
1138			Eugene Driscoll, 72 hrs. self and son		21 60
1139			Mike Malchreck, 16 hrs. shoveling snow		4 80
1140			William Carter, 37 hrs. on snow plow and shoveling		11 10
1141			Clair Cochrane, 27 hrs. with tractor plow		8 10
1142			Dexter Dow, 62 & 1-2 hrs. driving tractor and 9 hrs. shoveling snow		33 95
1143			Wm. Maybee, 31 & 1-2 hrs. with snow plow		9 45
1144			Clinton LaPlant, 27 hrs. with snow plow		8 10
1145			H. H. Harford, 25 hrs. with snow plow		7 50
1146		19	Leo Gaudette,		
			7 hrs. with team plowing snow	$4 20	
			7 hrs. shoveling	2 10	6 30
1147			Deane McArthur, 25 hrs. with snow plow		12 50
1148		21	Larry Wetherell, 21 hrs. man and team		16 50

1149	Feb	21	Forest Dow, 45 hrs. shoveling snow	13 50
1150			Charles Fisher, shoveling snow 24 & 1-2 hrs.	7 35
1151		22	Donald Towne, 59 hrs. driving tractor	29 50
1152			William Maybee, 33 & 1-2 hrs. shoveling snow	10 05
1153			Clair Cochrane, self & Carl Haynes 43 hrs.	12 90
1154			Russell Blair, 42 hrs. with tractor plow	12 60
1155			Clinton LaPlant, 27 hrs. " " "	8 70
1156			Dexter Dow, driving tractor 29 hrs.	14 50
1157		24	E. H. Morrison, 7 gals gas for tractor	1 47
1158			Russell D. Palmer, 25 hrs. shoveling snow	7 50
1159			Chester A. Barbour, 37 hrs. shoveling snow	11 10
1160			Mike Malchrek, 24 hrs. shoveling snow	7 20
1161			Neal Shute, 48 hrs. shoveling snow	14 40
1162			Oliver Murphy, 52 hrs. shoveling snow	15 60
1163			Eugene Driscoll, 64 hrs. self and son	19 20
1164			Frank Newton, 40 hrs. shoveling snow	12 00
1165			Lee Hood, 8 hrs. shoveling snow	2 40
1166		25	H. H. Harford, 15 hrs. with snow plow	4 50
1167		26	Karl Dupuis, 3 hrs. with team and 8 and 1-2 hrs. shoveling	5 10
1168		27	Herbert Small, 8 hrs. shoveling snow	2 40
1169			Wendell Marcott, 26 & 1-2 hrs. with team 55 hrs. Wendell and Lewis, shoveling	32 40
1170			E. F. Driscoll, 32 hrs. shoveling snow	9 60
1171			W. G. Carter, 18 & 1-2 hrs. with snow plow	5 45
1174	Mar	2	P. H. Dickinson, 12 & 1-2 hrs. shoveling snow	3 75
1175			C. R. Perkins, 10 hrs. shoveling snow	3 00
1176			Dexter Dow, 8 & 1-2 hrs. driving tractor	4 25
1177			Neal Shute, 16 hrs, shoveling snow	4 80
1178			Oliver Murphy, 20 hrs. shoveling snow	6 00
1179			Chester Barbour, 25 hrs. shoveling snow	7 50
1180			Fred Barbour, 144 hrs. plowing with team $86 40; 8 hrs. shoveling snow 2 40	88 80
1181			Edward French, 41 hrs. shoveling snow	12 30
1182			Alfred Tancreti, 29 and 1-2 hrs. " "	8 85
1183			Philip Royce, 22 and 1-2 hrs. " " and 9 hrs. driving town truck	9 45
1184			Elmer Royce, 11 & 1-2 hrs. shoveling snow	3 45
1187		4	Richard Maxham, 28 and 1-2 hrs. " "	8 55
1188			H. B. Merrill, 23 hrs. shoveling snow	6 90
1189			Frederick Dupuis, 32 hrs. " "	9 60

1190	Mar	4	Floyd Dupuis, 16 hrs. shoveling snow		4 80
1191			Harold Towne, 34 & one-half hrs. shoveling twelve and one-half hrs. with team		17 85
1192			James Bowers, 13 hrs. shoveling snow		3 90
1193		7	Larry Wetherell, 5 hrs. breaking road, team and two men		4 50
1194			C. S. Brown, 7 hrs. shoveling snow		2 10
1197			F. S. Rice, 111 hrs. shoveling snow, eleven hrs. turning water		36 60
1199			W. G. Carter, 35 hrs. shoveling snow		10 50
1200			Wm. Maybee, 30 hrs. " "		9 00
1201			Clair Cochrane, 30 hrs. shoveling snow		9 00
1202			Clinton LaPlant, 30 hrs. " "		9 00
1203		9	Clair Cochrane, 9 hrs. shoveling snow		2 70
1204		8	Clinton LaPlant, 9 hrs. shoveling snow		2 70
1206		10	Dexter Dow, 41 hrs. driving tractor		20 50
1207			W. G. Carter, 12 hrs. work on plow and shoveling		3 60
1208			Russell Blair, 9 hrs. shoveling snow		2 70
1209			Wm. Maybee, 14 hrs. on plow and shoveling		4 20
1210		11	Leo Gaudette, 5 & one-half hrs. shoveling, 5 and one-half with team		4 95
1211		14	A. Couture, 30 hrs. shoveling snow		9 00
1212		16	F. C. French, gas for tractor		11 57
1213			O. C. Warren, 66 hrs. shoveling	$19 80	
			3 hrs. team	1 80	
			tractor	10 00	31 60
1214			D. W. Davis, 7 & one-half hrs. shoveling snow		2 25
1215			Albert Roy, 7 hrs. shoveling snow		2 10
1216			Town of Woodstock, break'g Fred Rice's road 1933-34 & '34-35		24 00
1217			A. B. Howe, 18 hrs. shoveling out culverts and turning water		5 40
1218		21	Karl Dupuis 30 hrs. shoveling snow		9 00
1219		24	Donald Towne, 6 hrs. shoveling snow		1 80
1221		28	N. M. Gates, team plowing snow		10 20
1222		30	C. F. Atwood,		
			80 hrs. plowing with tractor	$300 00	
			73 and one-half hrs. shoveling	29 40	
			gas, oil, and storage for tractor	67 88	397 28
1226		31	M. P. Rogers, 32 & 1-2 hrs. shoveling snow		9 75

1228	Apr	2	Wendell Marcott, 19 hrs. shoveling 4 hrs. breaking with team		8 10
1229		10	Harold Towne, 18 hrs. shoveling snow		5 40
1234		15	N. G. Ellison, 26 hrs. shoveling snow		7 80
1237		20	Fred Maxham, 9 & a half hrs. shoveling snow two and one-half hrs. breaking road		4 35
1239			Miller Auto Co., parts and labor on tractor		19 78
1240			H. A. Rumrill, 40 hrs., two men and team breaking road		36 00
1242		21	L. W. Bettis, 100 hrs. shoveling snow		30 00
1247	May	8	Davis Brothers, repairs on tractor		1 25
1250		11	H. H. Green, breaking road and shoveling snow		22 50
1260	Jun	3	E. M. Luce, breaking road, 41 hrs.	$24 60	
			man shoveling, 43 hrs.	12 90	
			Dwight Barrett, 9 hrs.	2 70	40 20
1306	Oct	22	Joseph Labbie, winter work on Advent Hill		9 90
1320	Nov	25	A. Eaton Russell, shoveling snow and putting up snow fence		11 45
1322		28	Bert Leavitt, care of snow fence		3 00
1323			F. P. Kingsley, breaking roads in 1934 & '35		10 00
					$1,721 54

DAMON HALL ACCOUNT

	1936				
1173	Feb	29	A. B. Howe, services as janitor	$29 00	
			supplies	2 43	$ 31 43
1212		16	F. C. French, 4 cds. wood		24 00
1225	Mar	31	A. B. Howe, services, $31, supplies, .91		31 91
1249	May	8	C. V. Pub. Serv. Corp., lights		6 28
1251		11	Eva Stillson, janitor $16, supplies .20		16 20
1252			Ty L. Barker Co., lawn mower		5 99
1257		28	W. C. & A. B. Foster, insurance		27 36
1264	Jun	12	Eva Stillson, janitor $16, supplies, .44		16 44
1268		23	White River Paper Co.		4 60
1277	July	17	H. A. Putnam, tuning piano		3 00
1278		28	Eva Stillson, janitor, $16, supplies, .15		16 15
1280			C. V. Pub. Serv. Corp., lights		7 68
1286	Aug	24	Hammond's Inc., new cement post		6 75
1287			Eva Stillson, janitor		16 00
1292	Sep	5	Leslie Lyman, 6 cds. wood		42 00
1293		14	Eva Stillson, janitor		16 00

1297	Sep	25	C. V. Pub. Serv. Corp., lights		3 44
1298	Oct	3	Eva Stillson, janitor		16 00
1302		14	Raymond Jacques, repairing slates, gutters, cleaning chimneys		52 00
1304		17	William G. Carter, painting		45 69
1307		24	William G. Carter, "		36 75
1309		31	William G. Carter, "		4 73
1313	Nov	11	Eva Stillson, janitor, Sep. and Oct.		32 00
1315		17	Lewis Marcott, 2 cds. wood		15 00
1317		23	Hammond's Inc., paint for hall		47 52
1322		28	Bert Leavitt, 1 cd. split wood		9 00
1325	Dec	5	Eva Stillson, janitor $16, cleaning library $3		19 00
1333		26	C. V. Pub. Serv. Corp., lights		7 32
1334			Allen W. Martin, light glass for library and repairing sash		2 25
	1937				
1338	Jan	2	Eva Stillson, janitor, $16, supplies, $1.80, cleaning, $20		37 80
1342		20	Allen H. Britton, 4 cds. wood		30 00
1344			C. F. Atwood,		
			trucking 6 cds. wood,	$9.00	
			belt and pulley	2.25	11 25
		28	Eva Stillson, janitor, $16, supplies, .40		16 40
					$657 94
			Received for rent of hall		114 00
			Net expense of hall		$543 94

DOG LICENSE ACCOUNT

F. D. Jackson, Town Clerk

STATEMENT OF LICENSES ISSUED, 1936

146 licenses at $2		$292 00
6 licenses at $3		18 00
8 licenses at $6		48 00
1 license at $9		9 00
161	Total	$367 00
	Less fees	24 15
	Paid to Treasurer	$342 85

PAID FOR DOG DAMAGE

	1936			
1314	Nov	14	Florence Towne, sheep killed by dogs	$ 5 00
1318		23	Jason Darling, " " "	15 00
1324	Dec	2	N. R. Green, 12 turkeys " "	25 00
				$45 00

CAMPBELL FUND

Expended by Selectmen in fourteen different amounts $250 00

STATEMENT OF LICENSES ISSUED FOR THE SALE OF BEER 1936

First National Store, Second Class		$25 00
Howard Claypoole,	" "	25 00
William T. Burke,	" "	25 00
Total		$75 00
Less fees		1 50
Paid to Treasurer		$73 50

A true statement,

Attest, F. D. Jackson, Town Clerk

TOWN AGENT'S REPORT

Nothing to report. H. H. Miller, Town Agent

Poor Department

ORDERS DRAWN BY P. L. MORRISON

	1936				
1	Feb	2	Bernard Young, labor at farm		$ 15 00
2			E. H. Wentworth, salary for Jan.		50 00
3		3	W. J. Gilbert, for Findley rent		10 00
4			Mervin Dow, board and care Rush Bagley		5 00
5		4	Dr. C. E. Ward,		
			medical care Fred Russell	$10 00	
			H. Harford	26 00	
			Mrs. Truelove	16 00	
			C. LaPlant	24 00	
			E. Jones	3 00	
			R. Bagley	2 50	81 50
6			P. L. Morrison, groc. for farm	$20 04	
			clothing, Fred Russell	17 43	37 47
7			O. L. Lobdell, mdse. for farm		29 29
8			Hartland Grain Co., grain		7 20
9			Evans & Evans, groc. R. Palmer	$ 17 04	
			F. Russell	20 44	
			grain	129 65	167 13
10			W. T. Burke, groc. G. Flintum	$14 24	
			C. LaPlant	5 13	19 37
11			A. Couture, cutting 2 cd. wood on Dunbar's		4 00
12			Crawford Jersey Farm,		
			hind quarter beef 87 lbs.		10 44
13		8	Mervin Dow, board and care, R. Bagley		5 00

14	Feb	8	F. C. French, meat for G. Flintum		2 70
15		15	Russell Washburn, testing milk		3 05
16			Mervin Dow, board and care, R. Bagley		5 00
17			Bernard Young, labor at farm		15 00
18			Glendon Bruce,		
			cutting 7 & 1-2 cd. wood, Dunbar's		15 00
19		19	Dr. P. T. Lee, veterinary services		3 50
20		20	A. Couture, cutting 2 cd. wood, Dunbar's		4 00
21		24	Mervin Dow, board and care, R. Bagley		5 00
22		25	C. D. Foster, sawing 2 & 1-4 cds. wood,		
			for Mrs. Truelove		2 25
23		27	A. Couture, cutting 2 cd. wood, Dunbar's		4 00
24			Ernest Brown, sawing 2 cd. wood, R. Bagley		2 00
25		28	C. V. Pub. Serv. Corp., light bill, R. Bagley		3 75
26			Farmers Grain & Feed Co.,		
			300 lbs. fitting ration		5 85
27			Hitchcock Clinic for Maxine Harford		35 00
28			Dept. Public Welfare, C. Blood	$8 00	
			Malbourne	8 00	
			Williams	5 86	21 86
29		29	Harry Alexander, 43 & 1-4 tons ice		23 45
30			W. J. Gilbert, Findley rent to Feb. 24		8 00
31	Mar	1	Bernard Young, wages to date		15 00
32			E. H. Wentworth, salary to date		50 00
33		2	E. N. Martin, 11 & 2-3 cd. wood for poor		
			and 375 bu. sawdust		52 28
34			W. G. Carter, work at farm, 20 hrs.		6 00
35			F. L. Richardson,		
			hauling 1 cd. wood to H. Harford		1 50
36			Mervin Dow, board and care, R. Bagley		5 00
37			C. E. Cochrane, 22 hrs. work at farm		6 60
38			Glendon Bruce, 4 cd. wood, Dunbar's		8 00
39			M. T. White, 4 loads sawdust	$4 00	
			1 cd. slab wood	1 00	5 00
40			O. L. Lobdell, mdse. for farm		28 42
41			J. A. White, repairing		6 10
42			Hartland Telephone Co., bill for Jan. & Feb.		2 55
43			Dr. C. E. Ward, med. care, F. Russell	$5 00	
			H. Harford	8 00	
			Dana Hodges	15 00	
			E. Jones	30 00	
			C. LaPlant	33 00	
			H. Shepard	36 00	127 00
44			Evans & Evans, grain	$127 55	
			groceries, Palmer	17 30	
			groceries, F. Russell	12 45	157 30
45			P. L. Morrison,		
			groceries and mdse., farm	$27 36	
			groceries & footwear, G. Bruce	10 59	37 95
46		11	Charles Backus, 2 cds. wood		10 00
47		14	Mervin Dow, board and care, R. Bagley		10 00

3 1833 02687 2306

48	Mar	14	Clinton LaPlant, 31 hrs. labor at farm		7 75
49			Russell Washburn, testing milk		3 10
50		15	Bernard Young, labor at farm		15 00
51		16	Glendon Bruce, cutting 4 cd. wood, Dunbar's		8 00
52		21	Clair Cochrane, cutting wood and sugaring at farm		19 50
53			Joseph LaPlant, cutting 4 and 1-2 cd. wood, Dunbar's		9 00
54		27	Clair Cochrane, cutting wood and sugaring at farm		5 70
55		28	Mervin Dow, board and care, R. Bagley		10 00
56			Clinton LaPlant, work at farm	$8 88	
			help drawing wood	1 80	10 68
57			Joseph LaPlant, cutting 4 cd. wood, Dunbar's		8 00
58		29	Bernard Young, labor at farm		15 00
59		31	E. H. Wentworth, salary for March		50 00
60	Apr	1	Dr. C. E. Ward, medical care,		
			W. G. Carter	$ 9 00	
			Kendall Gilbert	12 00	
			H. Harford	29 50	
			F. Russell	20 00	
			E. A. Small	33 00	
			E. Jones	50 00	153 50
61		2	P. L. Morrison,		
			groceries and mdse. farm	$18 07	
			" Ivan Simonds family, Jan. 22 to Aug. 2	61 95	80 02
62			Evans & Evans, grain	$127 85	
			R. Palmer, groceries	20 13	147 98
63			O. L. Lobdell, mdse. for farm		33 15
64			J. A. White, repairing sled		5 65
65			M. D. Crosby, hauling wood out of woods, Dunbar's		23 00
66		8	Joseph LaPlant, cutting 4 & 1-2 cd. wood, Dunbar's		9 00
67		11	Mervin Dow, board and care, R. Bagley		10 00
68		12	W. T. Burke, groceries, K. Gilbert		10 05
69		14	Russell Washburn, testing milk		3 00
70		21	F. L. Richardson, hauling one cd. wood		2 00
71			Mervin Dow, board and care, R. Bagley		10 00
72		23	Bernard Young, labor at farm		30 00
73		24	C. D. Foster, sawing two cds. wood, 1 aud 1-2 to Truelove, 1-2 to Findley		2 00
74		30	Dr. P. T. Lee, veterinary service and medicine		50 75
75	May	2	Scott Sargent, two pigs		10 00
76			E. H. Wentworth, salary for April		50 00
77		4	Arthur Temple, work at farm 4 days		9 60

78	May	4	P. L. Morrison,		
			mdse. for Simonds family	$27 70	
			groceries, paint, paper,		
			seeds. etc. for farm	90 39	118 09
79			Dr. C. E. Ward, services, W. Carter	$10 00	
			H. Harford	16 00	
			E. Small	16 00	
			R. Gokey	8 00	
			C. LaPlant	16 00	
			Mrs. Robinson	12 00	78 00
80		5	Hartland Grain Co., grain		40 75
81			Evans & Evans, grain for farm	$101 25	
			groceries, R. Palmer	16 47	117 72
82		6	O. L. Lobdell, mdse. for farm		33 85
83		8	Hartland Telephone Co., two months		3 10
84		14	C. V. Pub. Serv. Corp., lights, R. Bagley		6 30
85			Jarvis & Rice, fire insur., Bagley place		8 44
86			W. C. & A. B. Foster, fire insurance, farm		22 88
87			Ty L. Barker Co., lime for farm		2 00
88			Kelley's Drug Store, medicine for farm		12 67
89			Brandon State School,		
			clothing for Virginia Haynes		17 75
90			Town of Windsor poor dept., Hartland's		
			share of expense at Sewing Bureau		43 97
91			Dept. Pub. Welfare, C. Blood	$28 00	
			Malbourne	28 00	
			Williams	12 91	68 91
92			Mary Hitchcock Mem. Hos., Maxine Harford		70 44
93			R. R. Kendall,		
			new engine & units for milking mch.		174 00
94			Leslie Lyman, harrowing at farm		17 00
95		15	Mervin Dow, board and care, R. Bagley		10 00
96		16	Russell Washburn, testing milk		3 10
97			Bernard Young, labor at farm		15 00
98		30	Mervin Dow, board and care, R. Bagley		10 00
99	Jun	1	Bernard Young, labor at farm		15 00
100			E. H. Wentworth, salary for May		50 00
101			Dr. P. T. Lee, vet. service and medicine		44 95
102			P. L. Morrison, groceries, mdse.,		
			and seed, farm	$50 12	
			groceries Ivan Simonds	22 32	
			O. E. Buffum	10 21	82 65
103			Bradford Crawford, planting corn at farm		12 00
104			Dr. C. E. Ward,		
			medical care, Mrs. Findley	$ 4 00	
			C. LaPlant	8 00	
			Mrs. Truelove	8 00	
			E. Driscoll	8 00	
			R. Bagley	9 00	
			Mrs. Robinson	56 00	
			R. Palmer	32 00	125 00

105	June	2	Hartland Grain Co., grain	$58 55	
			wood, Bagley	3 50	
			wood, Truelove	3 50	65 55
106		5	Evans & Evans, grain for farm	$81 00	
			groceries, R. Palmer	16 13	97 13
107		6	O. L. Lobdell, mdse. for farm		22 07
108		12	George Allen, hauling 5 cd. wood		5 00
109		14	Bernard Young, wages		15 00
110		16	Mervin Dow, board and care, R. Bagley		10 00
111			Russell Washburn, testing milk		3 10
112		17	Jennie Dunbar,		
			36 and 1-2 cds. wood on stump		36 50
113		20	Chas. Rumrill, mowing machine		90 00
114		24	D. B. McArthur,		
			premium and survey, insurance on barn		12 50
115		27	Mervin Dow, board and care, R. Bagley		10 00
116		30	A. H. Britton, seeding 12 acres of farm		15 00
117	July	1	Dr. C. E. Ward, Mrs. Findley	$ 4 00	
			R. Bagley	5 00	
			Mrs. Truelove	8 00	
			Mrs. Robinson	8 00	
			Mrs. Knights	20 00	
			W. G. Carter	22 50	
			F. Russell	32 50	
			Mrs. Simonds	30 00	
			Driscoll	44 00	174 00
118			Evans & Evans, grain	$87 50	
			groceries, Palmer	16 23	103 73
119			P. L. Morrison, mdse. for farm	$55 72	
			groceries, Ivan Simonds	19 46	
			groceries, Buffum	9 06	84 24
120		2	Hardy A. Merrill, whitewashing stable		12 00
121		3	E. H. Wentworth, salary for June		50 00
122		4	Bernard Young, wages		15 00
123		7	O. L. Lobdell, mdse. for farm		17 07
124			J. A. White, shoeing and repairing		6 75
125			Hartland Grain Co., grain	$41 25	
			wood for Findley	2 00	
			wood for Bagley	3 50	46 75
126			Dr. P. T. Lee, veterinary services		2 50
127		15	Bernard Young, wages		15 00
128		17	Mervin Dow, board and care, R. Bagley		10 00
129			Russell Washburn, testing milk		3 00
130		18	Mary Hitchcock Mem. Hospital,		
			Mrs. Ivan Simonds		108 80
131		21	N. C. Powers, funeral, Mrs. Ivan Simonds		75 00
132			Dept. Public Welfare, C. Blood	$16 00	
			Malbourne	16 00	
			Williams	20 46	52 46
133			Dr. A. L. Patch, medical care, Mrs. Robinson		7 00
134			N. H. Tenney, veterinary services		3 50

135	July	30	Evans & Evans, grain		105 00
136	Aug	1	Dr. P. T. Lee,		
			veterinary services and medicine		21 80
137			Mervin Dow, board & care, R. Bagley		10 00
138		3	W. T. Burke, groc. Mrs. Truelove, 5 wks.		20 00
139			P. L. Morrison,		
			groceries and mdse., farm	$57 47	
			groceries, I. Simonds	21 35	
			groceries, O. E. Buffum	4 01	82 83
140			O. L. Lobdell, mdse. for farm		23 07
141		4	Hartland Telephone Co.		4 45
142			Bernard Young, wages		15 00
143			E. H. Wentworth, salary for July		50 00
144		7	Geo. Bowley, two cows		130 00
145		11	Arthur Maxham,		
			exchange 4 cows for 5 heifers		50 00
146		14	C. V. Pub. Serv. Corp., lights, Bagley place		9 90
147			Mervin Dow, board and care, Rush Bagley		10 00
148		26	Bernard Young, wages		30 00
149		28	Elmer Andrews, work at farm haying		30 00
150		31	Mervin Dow, board and care, R. Bagley		10 00
151	Sep	1	O. L. Lobdell, mdse. for farm		16 14
152		3	Dr. C. E. Ward, med. care, E. Small	$ 1 50	
			G. Flintum	3 00	
			A. Ashline	3 00	
			Mrs. Robinson	3 00	
			R. Bagley	3 00	
			Mrs. Findley	33 00	46 50
153			W. T. Burke, groceries for Mrs. Truelove		20 05
154		4	P. L. Morrison,		
			groceries and mdse. for farm	$49 22	
			groceries, Ivan Simonds	18 78	
			groceries, O. E. Buffum	4 78	72 78
155		5	Evans & Evans, grain for farm		119 90
156		9	E. H. Wentworth, salary		50 00
157		15	Mervin Dow, board and care, R. Bagley		10 00
158			Russell Washburn, testing milk 2 months		6 10
159		19	Robert Durphey, work on corn, 58 hrs.		17 40
160		23	Leslie Lyman, filling silo		24 00
161			Elmer Andrews, labor at farm		15 00
162			Bernard Young, wages		30 00
163			Francis Oakes, 7 & 1-2 hrs. cutting corn		2 25
164			Melvin Whipple, 16 hrs. " "		4 80
165	Oct	1	Elmer Andrews, work at farm		10 00
166		2	Evans & Evans, grain		64 05
167		3	P. L. Morrison,		
			groceries and mdse., farm	$52 82	
			groceries, Ivan Simonds	19 33	72 15

168	Oct	3	Mervin Dow, board and care, R. Bagley		10 00
169		5	Leslie Lyman, filling silo		9 00
170		6	E. H. Wentworth, salary for September		50 00
171		8	Hartland Telephone Co.		2 65
172		14	Mervin Dow, board and care, R. Bagley		10 00
173			Elmer Andrews,		
			bal. on labor at farm, 3 and 1-2 mos.		35 00
174		15	Russell Washburn, testing milk		3 00
175		16	Farnham Brothers, roofing horse barn		42 16
176		21	Hartland Grain Co.,		
			grain for July, Aug., Sep., and Oct.		228 00
177		23	J. A. White, wood for R. Bagley	$4 50	
			shoeing and sawdust for farm	6 30	10 80
178			O. L. Lobdell, mdse. for farm		28 90
179		25	Bernard Young, wages		30 00
180		26	W. T. Burke, groc., Mrs. Truelove	$7 85	
			water rent	5 00	12 85
181			C. A. French, meat for farm, Apr. to Oct. 26		45 34
182			R. R. Kendall, parts for milker		1 75
183			Brandon State School,		
			clothing for Virginia Haynes		9 69
184			C. V. Pub. Serv. Corp.,		
			lights, Bagley place 3 mos.		11 20
185			Dept. Pub. Welfare, for C. Blood	$28 00	
			Marion Russell	42 00	
			Malbourne	28 00	
			Williams	13 70	111 70
186		31	Dr. P. T. Lee,		
			veterinary services, dehorning cattle		8 25
187			Mervin Dow, board and care, Rush Bagley		10 00
188	Nov	1	E. H. Wentworth, salary for October		50 00
189		2	E. A. Maxham, one heifer		55 00
190		3	Frank Maybee, work with horse, filling silo		5 00
191		6	P. L. Morrison		
			groceries and mdse. for farm	$50 20	
			groceries, Ivan Simonds	28 17	
			groceries, O. E. Buffum	1 39	
			shoes for C. H. LaPlant	6 28	86 04
192		11	Dr. C. E. Ward,		
			medical care, Mrs. R. Gokey	$35 00	
			Leon Bohonon	2 00	
			E. Small	1 50	38 50
193			Evans & Evans, grain for farm	$45 40	
			groceries, W. G. Carter	9 05	54 45
194		16	Russell Washburn, testing milk		3 00
195		17	Mervin Dow, board and care, R. Bagley		10 00
196		22	Ernest Brown, sawing 4 cd. wood at Bagley's		4 00
197		23	Hartland Grain Co., 5500 grain		110 00

198	Nov	28	Mervin Dow, board and care, R. Bagley		10 00
199		29	Bernard Young, wages at farm for Nov.		30 00
200			E. H. Wentworth, salary for November		50 00
201	Dec	1	P. L. Morrison,		
			groceries and mdse. for farm	$47 90	
			F. Russell	30 00	
			I. Simonds	18 02	96 05
202		2	Dr. C. E. Ward, medical care,		
			G. Bruce	8 00	
			H. Harford	4 00	
			W. Carter	14 00	
			F. Russell	28 50	54 50
203		4	Evans & Evans, grain for farm	$37 70	
			groceries, Carter	21 25	58 95
204		12	Mervin Dow, board and care, R. Bagley		10 00
205			Bernard Young, wages		14 00
206		13	Russell Washburn, testing milk		3 00
207		16	Hartland Telephone Co.		2 65
208			George Allen, hauling wood		
			for Bagley, Carter, and Russell		3 00
209		21	Mervin Dow,		
			board & care, R. Bagley, $10, fuel, $2.75		12 75
210		22	C. A. French, meat for farm		9 75
211			Ashline Brothers, electric wiring at farm		200 00
212		24	A. W. Foote,		
			fire insurance on barns, stock, & produce		62 70
213			Dept. Public Welfare, C. Blood	$ 4 00	
			Malbourne	16 00	
			Marion Russell	24 00	
			Williams	15 57	59 57
214			W. R. Transfer & Storage Co. water bowls		45 49
215		29	Bernard Young, wages		15 00
216		31	A. N. Bishop, 84 qts. milk for Chas. Dunbar		9 24
217			Paul Morrison,		
			groceries for farm	$24 62	
			water pipe, etc.	56 01	
			groceries, I. Simons	24 53	
			groceries, O. E. Buffum	1 54	106 70
	1937				
218	Jan	1	Dr. P. T. Lee,		
			veterinary services and medicine		7 25

219	Jan	2	Evans & Evans, grain	$91 10	
			groceries, Carter	10 00	101 10
220			E. H. Wentworth, salary		50 00
221			O. L. Lobdell, mdse. for farm		36 99
222			J. A. White, shoeing	3 50	
			wood for F. Russell	1 50	5 00
223			Ashline Brothers,		
			bal. on electric wiring	$107 90	
			labor & materials on water bowls	18 25	126 15
224		4	Dr. C. E. Ward,		
			med. services, Chas. Dunbar	$40 00	
			Forest Dow	25 00	
			F. Russell	10 00	
			Carter	5 00	80 00
225		9	Evans & Evans, grain	$23 50	
			groceries for Carter	12 00	35 50
226		14	Russell Washburn, testing milk		3 30
227		16	Hartland Feed Co., two tons grain		88 00
228			Bernard Young, wages		15 00
229		17	Dean Bradley, use of clippers		1 00
230		26	Hartland Telephone Co.,		2 90
231		27	Frank Patch, coal for Chas. Dunbar		14 88
					$7,993 03

MONEY RECEIVED BY PAUL MORRISON

1936				
Feb	19		Rosa Dansereau,	
			for doctor's and hospital bill	$ 20 00
		21	Milk check for January	415 07
		24	Carl Lamb,	
			one cow, $75, two calves, $4.50	79 50
		28	Rosa Dansereau, balance doctor's and	
			hospital bill paid by town	6 50
			Town of Hartford, for A. Findley's rent	38 00
Mar	21		Check for February milk	410 97
			Eastern States Farmers' Exchange, check	55
Apr	18		Paul Morrison, 17 gals. syrup	25 50
			C. H. Lamb, two calves	3 50
		21	Bellows Falls Cooperative Creamery,	
			March milk	380 35

Apr	21	Bellows Falls Cooperative Creamery, D. W. check	3 12
May	2	Scott Sargent, refund on pigs	1 00
		J. Nalibow, for bags	11 93
	21	Bellows Falls Cooperative Creamery, April milk	354 57
		Potatoes, beans, etc. sold at farm	48 82
Jun	21	Bellows Falls Cooperative Creamery, May milk	384 27
July	20	Potatoes sold at farm	3 50
	21	Bellows Falls Cooperative Creamery, June milk	366 57
Aug	12	Prudential Insurance for Lillie Knights, doctor's bill	52 00
	21	Bellows Falls Cooperative Creamery, July milk	335 18
Sep	21	Bellows Falls Cooperative Creamery, August milk	332 51
		J. Nalibow, bags	5 55
		Two calves	4 50
		Work for Perry	2 50
Oct	21	Bellows Falls Cooperative Creamery, September milk	339 82
		Bellows Falls Cooperative Creamery, dividend check	3 12
		Three calves	5 50
Nov	21	Bellows Falls Creamery, October milk	308 14
		Plowing for Perry	4 00
Dec	21	Bellows Falls Creamery, November milk	267 15
1937			
Jan	10	Warren D. Perry, for milk	6 60
	21	Bellows Falls Creamery, December milk	379 11
			$4,599 40
		Amount paid to town treasurer	$4,599 40

SUMMARY OF POOR DEPARTMENT

Orders drawn	$7,993 03
Cash received	4,599 40
Net cost	$3,393 63

Highway Department

UNSELECTED MONEY

	1936		
1	Apr 18	P. H. Royce, shoveling	$ 13 50
2		E. A. Royce, "	12 00
3		P. P. Royce, driving truck	15 30
4		R. A. Blair, shoveling	13 50
5		Neal Shute, repairing road, men and team	7 00
6		J. F. Young, trucking	40 00
7		R. E. Spear, shoveling	13 50
8		D. W. Towne, leveling	12 00
9	20	O. H. Chamberlain, labor	6 30
10		P. A. Lenois, turning water on washout	15 60
11	21	L. B. Hood, labor	2 40
12		George Allen, trucking	8 00
13		Larry Wetherell, repairing road, self and team	7 80
14	22	Karl Dupuis, dragging road	4 20
15	24	Edward Lapine, labor	4 50
16	25	F. O. Wetherell, repairing road	1 00
17		C. S. Brown, filling holes	3 45
18		D.W.Towne, labor	12 00
19		P. H. Royce, "	12 00
20		R. A. Blair, "	12 00
21		R. E. Spear, "	12 00
22		E. A. Royce, "	9 60
23		P. P. Royce, driving truck	13 50
24		J. F. Young, trucking	40 00
25		J. N. Willard, labor	20 70
26		O. C. Warren, machine work & gravelling	58 50
27		W. P. Royce, labor	42 50
28		H. A. Rumrill, turning water, work on culvert and drawing gravel	75 60
29	May 2	E. A. Royce, labor	7 20
30		R. A. Blair, "	7 20
31		R. E. Spear, "	7 20
32		P. H. Royce, machine work	8 40
33		D. W. Towne, driving tractor	8 40
34		P. P. Royce, driving truck	16 20
35		J. N. Willard, labor	7 20

36	May	9	P. P. Royce, driving truck	16 20
37			P. H. Royce, machine work	16 80
38			R. A. Blair, labor	14 40
39			R. E. Spear, "	14 40
40			E. A. Royce, "	14 40
41			D. W. Towne, driving tractor	16 80
42			E. A. Small, labor	12 00
43			J. N. Willard, "	14 40
44			J. F. Young, trucking	32 00
45			A. Couture, labor	12 00
46			O. H. Chamberlain, labor	9 60
47			W. P. Royce, labor	36 00
48			C. F. Atwood, gas, oil, and storage town truck	47 21
49			Vermont Concrete Pipe Corp., one culvert	21 60
50		11	D. W. Davis, turning water, work on culvert	3 00
51		13	W. E. Marcott, drawing stone, self and team	12 00
52		16	P. H. Royce, machine work	8 40
53			J. N. Willard, labor	12 00
54			R. A. Blair, labor	14 40
55			R. E. Spear, labor	14 40
56			E. A. Small, "	12 00
57			P. P. Royce, driving truck	16 20
58			D. W. Towne, driving tractor	16 80
59			J. F. Young, trucking	18 40
60			E. A. Royce, labor	7 20
61		19	F. L. Rice, repairing road, 2 men and team	18 30
62		23	D. W. Towne, driving tractor	15 40
63			P. P. Royce, driving truck	15 00
64			P. H. Royce, labor	13 20
65			E. A. Royce, "	14 40
66			R. A. Blair, labor	13 20
67			R. E. Spear, "	13 20
68			J. N. Willard, labor	12 00
69			E. M. Luce, turning water	2 40
70			W. P. Royce, labor	47 00
71		29	R. E. Spear, "	9 60
72			P. H. Royce, "	9 60
73			E. A. Royce, "	9 60
74			R. A. Blair, "	7 20
75			P. P. Royce, driving truck	10 80
76			E. A. Small, labor	9 60
77			D. W. Towne, driving and repairing tractor	11 55

78	May 29	J. F. Young, trucking	8 00
79	June 5	P. P. Royce, driving truck	13 50
80		P. H. Royce, labor	9 60
81		R. A. Blair, "	12 00
82	6	R. E. Spear, "	12 00
83		E. S. Dinsmore,"	9 60
84		D. W. Towne, driving tractor	14 00
85		J. N. Willard, labor	21 60
86		A. E. Temple, "	4 80
87		W. P. Royce, "	41 00
88		A. N. Jenne, labor, man and team	10 95
89		R. H. Barbour, labor	9 60
90	13	P. P. Royce, driving truck	16 20
91		D. W. Towne, driving tractor	16 80
92		R. A. Blair, labor	14 40
93		P. H. Royce, "	14 40
94		R. E. Spear, "	14 40
95	15	Harold Towne, turning water	6 90
96	18	J. N. Willard, labor	19 20
97		F. C. French, gas, labor and gravel	42 33
98	20	R. D. Britton, cutting tree and work on bridge	3 30
99		E. S. Dinsmore, labor	4 80
100		D. W. Towne, driving tractor	15 05
101		R. E. Spear, labor	9 60
102		R. A. Blair, "	9 60
103		E. A. Small, "	4 80
104		R. H. Barbour, labor	4 80
105		P. P. Royce, driving truck	8 10
106		J. F. Young, trucking	16 00
107		W. P. Royce, labor, freight bill, and oil	49 42
108	26	R. A. Blair, labor	12 00
109		R. E. Spear, "	12 00
110		D. W. Towne, driving tractor	13 20
111		P. P. Royce, driving truck	13 50
112		P. H. Royce, labor	4 80
113		E. A. Small, "	12 00
114		O. H. Chamberlain, labor	4 80
115		R. H. Barbour, "	4 80
116		J. F. Young, trucking	24 00
117		Leo Gaudette, work on culvert	2 40
118	July 3	R. E. Spear, labor	7 20
119		R. A. Blair, "	7 20

120	July	3	P. H. Royce, labor	7 20
121			E. A. Small, "	7 20
122			J. F. Young, trucking	24 00
123			O. H. Chamberlain, labor	7 20
124			C. R. Durphey, "	7 20
125			R. H. Barbour, "	7 20
126			D. W. Towne, "	7 20
127		11	P. P. Royce, driving truck	5 40
128			D. W. Towne, labor	2 40
129			J. F. Young, trucking	8 00
130			W. P. Royce, labor	53 50
131			C. F. Atwood, gas, oil, and storage on truck	56 77
132		17	E. A. Royce, labor	3 00
133		18	E. A. Small, "	6 90
134			P. H. Royce, labor	14 40
135			R. E. Spear, "	14 40
136			R. A. Blair, "	14 40
137			D. W. Towne, "	9 60
138			O. H. Chamberlain, labor	9 60
139			J. F. Young, trucking	24 00
140		25	J. N. Willard, labor	13 20
141			R. A. Blair, labor	13 20
142			R. E. Spear, "	13 20
143			D. W. Towne, "	9 60
144			E. A. Small, "	4 80
145			P. P. Royce, driving truck	13 50
146			Mildred Beauregard, for gravel	6 30
147			W. P. Royce, labor	38 50
148			New Eng. Metal Culvert Co., 7 culverts	157 17
149		27	Harold Towne, labor	6 30
150		31	E. A. Royce, "	9 60
151	Aug	1	O. H. Chamberlain, labor	14 40
152			E. A. Small, labor	12 00
153			P. P. Royce, driving truck	16 20
154			R. D. Britton, labor	12 00
155			P. H. Royce, labor	9 60
156			G. Bruce, "	9 60
157			E. S. Dinsmore, labor	9 60
158			Alfred Tancreti, labor	7 20
159			J. F. Young, trucking	48 00
160		8	D. W. Towne, labor	12 00
161			R. E. Spear, labor	12 00

162	Aug	8	E. A. Small, labor	12 00
163			E. A. Royce, "	9 60
164			E. S. Dinsmore, labor	7 20
165			R. D. Britton, labor	7 20
166			P. H. Royce, labor	12 00
167			R. A. Blair, driving truck	13 50
168			J. F. Young, trucking	40 00
169			W. P. Royce, labor	48 00
170		15	R. E. Spear, "	12 00
171			P. H. Royce, labor	12 00
172			D. W. Towne, "	12 00
173			E. A. Small, "	12 00
174			R. A. Blair, driving truck	12 00
175			J. N. Willard, labor	12 00
176			O. H. Chamberlain, labor	7 20
177			C. R. Durphey, "	6 00
178			L. B. Hood, labor	6 00
179			Alfred Tancreti, labor	6 30
180			R. D. Britton, "	6 90
181			J. F. Young, trucking	30 00
182		19	A. E. Temple labor,	7 20
183			C. H. Rumrill, trucking and shoveling	9 80
184			L. B. Hood, labor	4 80
185			C. R. Durphey, labor	4 80
186		22	R. E. Spear, "	7 20
187			P. H. Royce, "	7 20
188			Alfred Tancreti, "	7 20
189			R. D. Britton, "	7 20
190			D. W. Towne, leveling	6 00
191			R. A. Blair, driving truck	8 10
192			F. W. Patch, trucking	20 00
193			J. F. Young, "	30 00
194			E. A. Small, labor	7 20
195			O. H. Chamberlain, labor	9 60
196			C. F. Atwood, trucking	60 00
197		26	Alfred Tancreti, labor and gravel to date	44 85
198		27	James Moody, labor	6 00
199		28	Leo Belisle, "	4 80
200		29	A. E. Temple, "	14 40
201			J. N. Willard, labor	19 20
202			D. W. Towne, "	12 00
203			O. H. Chamberlain, labor	12 00

204	Aug 29	P. H. Royce, labor	12 00
205		R. E. Spear, "	12 00
206		C. R. Durphey,"	14 40
207		L. B. Hood, "	14 40
208		R. D. Britton, "	7 20
209		A. J. Belisle, "	10 80
210		R. A. Blair, driving truck	13 50
211		W. P. Royce, labor	61 00
212		F. W. Patch, trucking	28 75
213	Sep 4	E. A. Royce, labor	4 20
214		A. J. Belisle, "	9 00
215		L. B. Hood, labor	6 60
216		C. R. Durphey, labor	6 60
217		F. W. Patch, trucking	27 50
218		C. F. Atwood, trucking	77 50
219	5	R. A. Blair, driving truck	15 90
220		D. W. Towne, labor	11 40
221		R. E. Spear, "	11 40
222		E. A. Small, "	11 40
223		O. H. Chamberlain, labor	11 40
224		J. F. Young, trucking	47 50
225		A. E. Temple, labor	9 00
226		P. H. Royce, "	11 40
227		J. N. Willard, "	13 80
228		W. P. Royce, "	24 00
229	10	Vermont Concrete Pipe Corp., culverts	48 75
230	12	P. H. Royce, labor	13 20
231		R. E. Spear, "	10 80
232		R. A. Blair, driving truck	15 00
233		J. N. Willard, labor	13 20
234		D. W. Towne, "	13 20
235		E. A. Small, "	9 60
236		O. H. Chamberlain, labor	9 60
237		J. F. Young, trucking	40 00
238		Harold Towne, labor	6 90
239	19	E. A. Royce, "	7 20
240		A. E. Temple, "	10 80
241		R. A. Blair. driving truck	13 50
242		P. H. Royce, labor	9 60
243		A. E. Temple, "	6 00
244		R. E. Spear, labor	12 00
245		O. H. Chamberlain, labor	12 00

246	Sep	19	J. F. Young, trucking	50 00
247			W. P. Royce, labor	46 00
248			J. N. Willard, labor	9 60
249			D. W. Towne, "	9 60
250		25	C. F. Atwood, gas, oil, storage for truck and drawing gravel	67 77
251			George Larrabee, road material	24 68
252			Nellie Ogilvie, gravel	46 10
253	Oct	3	E. A. Royce, labor	2 40
254			R. E. Spear, "	2 40
255			D. W. Towne, labor	2 40
256			J. F. Young, trucking	10 00
257		7	F. C. French, gravel	34 50
258		8	Ernest Gaudette, repairing road	4 80
259		10	B. H. Gilson, labor and gravel	21 38
260		12	Hartland Grain Co., gravel	17 55
261			O. C. Watson, "	10 65
				$4,164 38
			Amount received from the state	$4,145 00

RESURFACING

1	Nov	7	J. N. Willard, labor	$ 9 60
2			P. H. Royce, labor	9 60
3			G. E. Bruce, "	9 60
4			A. Couture, labor	9 60
5			O. H. Chamberlain, labor	9 60
6			E. A. Royce, "	9 60
7			A. E. Temple, labor	9 60
8			R. D. Britton, "	7 20
9			F. W. Stanley, "	9 60
10			D. W. Towne, labor	9 60
11			W. P. Royce, labor	16 00
12			C. F. Atwood, trucking	32 00
13		14	P. H. Royce, labor	14 40
14			G. E. Bruce, "	14 40
15			A. Couture, "	14 40
16			O. H. Chamberlain, labor	12 00
17			J. N. Willard, labor	12 00
18			E. A. Royce, labor	14 40
19			A. E. Temple, "	12 00
20			Asa Howe, "	14 40
21			F. W. Stanley, "	14 40

22	Nov 14	D. W. Towne, labor	14 40
23		C. F. Atwood, trucking	48 00
24		W. P. Royce, labor	24 00
25	17	A. Couture, "	4 80
26		O. H. Chamberlain, labor	4 80
27		F. W. Stanley, "	4 80
28		F. A. Mower, "	4 80
29		G. E. Bruce, "	2 40
30		A. E. Temple, labor	4 80
31	21	P. H. Royce, labor	4 80
32		E. A. Royce, "	4 80
33		D. W. Towne, labor	4 80
34		E. A. Small, labor	4 80
35		R. E. Spear, labor	4 80
36		J. F. Young, trucking	16 00
37		Highway Dept., trucking	96 00
38		James Taucreti, gravel	65 02
39		W. P. Royce, labor	8 00
			$585 82

STATE WORK

	1936		
1	Sep 26	J. N. Willard, labor	$ 12 00
2		P. H. Royce, labor	14 40
3		A. E. Temple, labor	12 00
4		G. E. Bruce, "	14 40
5		L. A. Belisle, labor	14 40
6		A. Couture, "	14 40
7		E. A. Royce, "	4 80
8		R. E. Spear, labor	4 80
9		O. H. Chamberlain, labor	14 40
10		Nelson Amell, "	12 00
11		D. W. Towne, "	4 80
12		G. O. Wood, "	11 10
13		F. E. Magoon, "	12 00
14		H. H. Achilles, "	12 00
15		R. D. Britton, "	10 80
16		R. H. Barbour, labor	12 00
17		E. S. Dinsmore, "	12 00
18		J. F. Young, trucking	16 00
19		W. P. Royce, labor	24 00
20	Oct 2	Nelson Amell, "	4 80

21	Oct	3	J. N. Willard, labor	12 00
22			P. H. Royce, labor	12 00
23			A. E. Temple, "	12 00
24			G. E. Bruce, "	12 00
25			A. Couture, "	12 00
26			O. H. Chamberlain, labor	12 00
27			F. E. Magoon, "	12 00
28			H. H. Achilles, "	12 00
29			R. D. Britton, "	12 00
30			R. H. Barbour, labor	12 00
31			E. S. Dinsmore, "	12 00
32			L. W. Hadley, labor	12 00
33			D. W. Towne, labor	9 60
34			R. E. Spear, "	9 60
35			E. A. Royce, "	4 80
36			J. F. Young, trucking	32 00
37			W. P. Royce, labor	20 00
38		10	R. E. Spear, labor	11 10
39			A. E. Temple, labor	11 10
40			P. H. Royce, labor	11 10
41			G. E. Bruce, "	11 10
42			A. Couture, labor	11 10
43			O. H. Chamberlain, labor	11 10
44			J. F. Young, trucking	37 00
45			D. W. Towne, labor	11 10
46			R. D. Britton, "	8 70
47			J. N. Willard, labor	11 10
48			E. A. Royce, "	11 10
49			W. P. Royce, labor	18 50
50		17	P. H. Royce, labor	12 00
51			R. E. Spear, labor	12 00
52			G. E. Bruce, "	12 00
53			A. Couture, "	12 00
54			O. H. Chamberlain, labor	12 00
55			D. W. Towne, "	12 00
56			E. A. Royce, "	9 60
57			A. E. Temple, labor	9 60
58			R. D. Britton, "	12 00
59			J. N. Willard, labor	12 00
60			J. F. Young, trucking	40 00
61			W. P. Royce, labor	20 00
62			Vermont Concrete Pipe Corp., culverts	24 64

63	Oct 17	Lincoln Iron Works, culverts		156 65
64	24	P. H. Royce, labor		10 50
65		J. N. Willard, labor		8 10
66		D. W. Towne, "		10 50
67		G. E. Bruce, "		10 50
68		A. Couture, "		10 50
69		O. H. Chamberlain, labor		10 50
70		E. A. Royce, "		10 50
71		A. E. Temple, labor		10 50
72		R. D. Britton, "		10 50
73		F. W. Stanley, "		10 50
74		C. F. Atwood, trucking		35 00
75		W. P. Royce, labor		17 50
76	29	Lincoln Iron Works, culverts		50 04
77	31	R. D. Britton, labor		10 80
78		P. H. Royce, labor		12 00
79		J. N. Willard, labor		12 00
80		G. E. Bruce, "		12 00
81		A. Couture, "		12 00
82		O. H. Chamberlain, labor		12 00
83		E. A. Royce, "		12 00
84		E. A. Temple, "		12 00
85		F. W. Stanley, labor		12 00
86		D. W. Towne, labor		12 00
87		W. P. Royce, labor		20 00
88		C. F. Atwood, trucking		32 00
89		Highway Dept., trucking		232 00
90		James Tancreti, 1690 yds. gravel		126 75
				$1,712 38
		Received from state,		
		5 per cent highway tax	$1,136 12	
		Permanent construction	575 06	$1,711 18

TOWN WORK

	1936		
1	Mar 11	Selectmen, Ford truck	$650 00
2		C. F. Atwood, registration of truck	10 00
3	13	Edward Lapine, turning water	5 40
4	18	R. E. Spear, " "	6 30
5	19	Dexter Dow, turning water and work on ditch	16 80
6	20	Edward Lapine, " "	4 80

7	Mar	20	C. S. Brown, turning water	16 95
8		21	R. H. Barbour, shoveling on washout	7 80
9			C.R. Durphey, " "	7 50
10		23	John Mayhew, work on washout	18 10
11			Verne Osmer, " "	4 80
12			R. D. Britton, " "	19 35
13			A. B. Howe, turning water and work on washout	13 50
14			R. C. Durphey, turning water and work on washout	9 75
15			Neal Shute, turning water	3 00
16		25	R. E. Spear, work on washout	12 00
17		26	H.F.Hoisington, " "	17 40
18			Guy Hull, work on washout	3 30
19		27	Larry Wetherell, work on washout	7 80
20			Leo Gaudette, " "	20 40
21			Richard Maxham, turning water	5 10
22		28	Alfred Tancreti, work on washout	8 10
23			J. F. Young, trucking and turning water on washout	78 30
24			Nellie Gates, turning water and work on ditch	23 70
25			P. P. Royce, driving truck	25 50
26			G. E. Bruce, work on washout	17 10
27			F. L. Stanley, " "	10 20
28			Dexter Dow, " "	14 10
29		28	R. A. Blair, " "	17 40
30			A. Couture, " "	17 80
31			R. E. Spear, " "	3 90
32			D. W. Towne, " "	26 70
33			P. H. Royce, turning water and work on washout	14 40
34			W. P. Royce, labor	47 00
35			E. A. Royce, turning water, work on ditch	4 95
36		30	R. H. Barbour, work on washout	2 40
37			C. R. Durphey, " "	2 40
38			Eugene Dinsmore, " "	15 15
39		31	Carl Dupuis, turning water and filling hole	2 10
40	Apr	1	E. A. Royce, shoveling	5 40
41		2	O. H. Chamberlain, turning water and work on ditch	18 15

42	Apr	3	Flanders & Patch, labor and parts, town truck	3 20
43			E. A. Small, turning water, work on washout	17 70
44		4	Larry Wetherell, turning water, work on washout	12 90
45			P. P. Royce, driving truck	12 90
46			P. H. Royce, work on washout	8 70
47			R. A. Blair, " "	8 70
48			E. A. Royce, " "	2 40
49			H. H. Achilles, turning water, work on washout	18 15
50		6	W. H. Maybee, turning water	4 20
51		7	R. D. Britton, work on culvert	2 40
52		8	E. H. Morrison, gas, town truck	2 10
53		10	Dexter Dow, work on culvert	6 00
54		11	D. W. Towne, labor	15 60
55			P. H. Royce "	7 20
56			R. A. Blair, "	8 10
57			P. P. Royce, driving truck	8 40
58			E. A. Royce, labor	3 90
59			Larry Wetherell, work on washout	15 60
60			C. S. Brown, turning water, work on washout	16 20
61			Verne Brown, turning water, work on washout	4 50
62			E. J. Bugbee, work on culvert, self and team	5 10
63			R. E. Spear, labor	12 90
64			J. F. Young, trucking, turning water, work on culvert	53 60
65			A. Couture, labor	10 20
66			W. P. Royce, "	30 50
67		13	W. E. Dow, turning water	4 80
68		14	Harmin Co., order books and postage	3 11
69		16	H. F. Hoisington, repairing road	10 20
70		18	James Bowers, turning water	1 00
71			A. E. Temple, shoveling	4 80
72		20	G. E. Bruce, shoveling	2 40
73		28	W. C. & A. B. Foster, liability, fire insurance for truck	36 80
74	May	2	E. A. Small, labor	7 20
75			R. A. Blair, "	7 20

76	May	2	R. E. Spear, labor	7 20
77			J. F. Young, trucking	24 00
78			E. H. Morrison, gas for tractor	5 20
79			D. I. Shepard, harrowing road	6 60
80		10	G. H. Patch, labor, parts, and storage for tractor	5 60
81		19	Casselini-Venable Corp., machine blade	5 75
82		22	J. F. Young, trucking	32 00
83		23	E. A. Small, labor	14 40
84	Jun	1	Miller Auto Co., parts for tractor	19 69
85		5	E. A. Small, labor	12 00
86		6	Evans & Evans, gas and oil	3 38
87			G. H. Patch, gas, storage parts and labor, truck and tractor	7 68
88			J. F. Young, trucking	24 00
89		13	J. F. Young, trucking	16 00
90			E. A. Small, labor	14 40
91	July	6	E. H. Giles, lettering town truck	4 00
92		11	R. E. Spear, labor	12 00
93			R. A. Blair "	9 60
94			P. H. Royce, labor	9 60
95			G. H. Patch, parts and labor on truck and tractor	13 00
96		20	Miller Auto Co., parts for tractor	2 60
97	Aug	1	J. N. Willard, labor	16 80
98			R. A. Blair, "	14 40
99			R. E. Spear, "	14 40
100			D. W. Towne, "	14 40
101		8	J. N Willard, labor	12 00
102		14	Miller Auto Co., parts for tractor	5 54
103		29	J. F. Young, trucking	50 00
104			E. A. Small, labor	12 00
105	Sep	14	O. L. Lobdell gas, oil, picks, and shovels	31 85
106		23	E. A. Royce, labor	4 80
107		26	R. E. Spear, "	9 60
108			D. W. Towne "	9 60
109			J. F. Young, trucking	40 00
110			R. A. Blair, driving truck	13 50
111	Oct	3	R. A. Blair, driving truck	13 50
112			F. H. Gillingham & Sons, wire and staples	3 50

113	Oct	7	G. H. Patch, parts and labor on truck and tractor	67 53
114		10	R. A. Blair, driving truck	12 60
115			J. A. White, repair bill	10 50
116			R. A. Blair, driving truck	15 00
117			D. H. Evans, storing snow fence and machine to Jan. 1, '37	8 00
118		22	Harold Towne, work on culvert	12 00
119		23	George Murphy, repairing road, 2 men and team	10 80
120		24	R. A. Blair, driving truck	12 00
121			J. F. Young, trucking	56 25
122			R. E. Spear, labor	13 50
123			F. A. Mower, "	13 50
124			R. H. Barbour,"	13 50
125		31	R. A. Blair, driving truck	13 50
126			R. E. Spear, labor	12 00
127			F. A. Mower, "	12 00
128			R. H. Barbour, labor	12 00
129			J. LaPlant, "	7 20
130			J. F. Young, trucking	50 00
131			Evans & Evans, gas and grease	4 86
132			Vermont Concrete Pipe Co., culverts	15 40
133			Ty L. Barker, dynamite and caps	4 05
134	Nov	3	W. P. Royce, labor	28 00
135		7	R. E. Spear, "	9 60
136			R. H. Barbour, labor	9 60
137			J. LaPlant, labor	3 60
138			F. A. Mower, "	7 20
139			J. F. Young, trucking	32 00
140			R. A. Blair, driving truck	10 80
141		10	Leo Gaudette, labor	7 20
142			G. H. Patch, parts, labor, and prestone for truck	36 83
143		12	E. F. Driscoll, cutting tree out of road	10 80
144			C. H. LaPlant, cutting tree	2 70
145		14	Wayne Farnsworth, work on culvert	2 70
146			P. A. Lenois, " "	2 70
147			R. E. Spear, labor	14 40
148			R. H. Barbour, labor	14 40
149			F. A. Mower, "	12 00
150			E. A. Small, "	14 40
151			J. F. Young, trucking	48 00

152	Nov	14	R. A. Blair, driving truck	16 20
153			C. F. Atwood, gas, oil and storing truck	61 16
154			G. W. Bowley, turning water	2 00
155		17	P. L. Morrison, per bill	21 70
156		21	R. A. Blair, driving truck	16 20
157			J. N. Willard, labor	9 60
168			R. E. Spear, "	9 60
169			E. A. Small, labor	7 20
170			E. A. Royce, "	9 60
171			P. H. Royce, "	9 60
172			D. W. Towne, "	9 60
173			J. F. Young, trucking	32 00
174			Hammond's Incorporated, calcium chloride	5 00
175		23	F. S. Whitney, road material	2 10
176			F. D. Jackson, oil and battery	4 05
177		25	Harold Towne, repairing road	3 00
178		27	J. N. Willard, labor	3 60
179			R. E. Spear, "	2 40
180			E. A. Small, labor	2 40
181			P. H. Royce, labor	2 40
182			D. W. Towne, "	2 40
183			R. A. Blair, driving truck	4 20
184	Dec	2	W. P. Royce, labor	36 00
185			Guy L. Best, dragging road	9 60
186		3	G. H. Patch, storage on tractor, labor and parts for truck	18 49
	1937			
187	Jan	19	Wade Webster, turning water	1 00
188			J. A. White, repair bill	3 65
189		22	K. R. Perry, turning water, work on ditch	5 00
190			F. C. French, gas and gravel	6 48
191		25	C.F. Atwood, gas, oil, and storage for truck	34 25
				$3,090 95

30 percent appropration	$2,640 71	
Received from state,		
Maintenance, state aid roads	86 00	
" " " "	390 55	
		$3,117 26

SELECTMEN'S ACCOUNT
Work Done by W. P. Royce

	1936			
1	May	2	P.H.Royce, work on bridge, at F.French's	$ 7 20
2			J. N. Willard, " " "	7 20
3			E. A. Royce, " " "	7 20
4			D. W. Towne, " " "	7 20
5			W. P. Royce, " " "	12 00
6			Ty L. Barker Co., dynamite and caps	1 50
7	Jun	6	Hartland Grain Co., 4 bags cement	3 20
8		20	P. H. Royce, work on bridge	4 80
9	Aug	18	E. A. Royce, cutting brush	7 95
10		29	E. A. Royce, " "	12 00
11	Sep	5	E. A. Royce, " "	6 30
12		12	E. A. Royce, " "	13 20
13		17	A. E. Temple, " "	7 20
14			Harry Belisle, " "	1 80
15		19	E. A. Royce, " "	2 40
16			A. E. Temple, work on bridge	2 40
17			P. H. Royce, " "	2 40
18			J. N. Willard, " "	2 40
19			D. W. Towne, " "	2 40
20		30	Frederick Mayhew, cutting brush	7 50
21	Oct	10	E. S. Dinsmore, " "	29 40
22	Nov	27	R. A. Blair, driving truck, snow fence	2 70
23			R. E. Spear, work on snow fence	2 40
24			E. A. Small, " " "	2 40
25			J. N. Willard, " " "	2 40
26			E. A. Royce, " " "	2 40
27			D.W.Towne, " " "	2 40
28			P. H. Royce, " " "	2 40
29			W. P. Royce, " " "	4 00
30	Dec	2	R. A. Blair, driving truck	5 40
31			E. A. Royce, labor on gravel	3 60
32			P. H. Royce, " "	4 80
33			J. N. Willard, " "	4 80
34		8	D. W. Towne, work on gravel, plow, and measuring road	12 00
35		12	R. A. Blair, driving truck	3 90
36		15	R. A. Blair, driving truck	8 10
37			D. W. Towne, sanding	10 80
38		16	J. F. Young, getting out sand pile and sanding	27 00

39	Dec	17	Motor Vehicle Dept., registration, tractor		5 00
40		23	R. A. Blair, driving truck		2 40
41			W. P. Royce, labor		47 50
42			Larry Wetherell, breaking road		7 20
	1937				
43	Jan	2	C. S. Brown, " "		3 00
44			R. A. Blair, driving truck, sanding		13 50
45			D. W. Towne,		
			labor on tractor and sanding		14 10
46		4	H. F. Hoisington, sanding road		11 00
47		9	R. A. Blair, driving truck, sanding		6 00
48			W. P. Royce, labor		32 00
49		11	Neal Shute, sanding road		2 60
50		16	Adelaide Ashline, work on ditch		3 60
51			R. A. Blair, driving truck, sanding		7 80
52		18	D. W. Towne, labor on sanding		13 50
53		19	R. A. Blair, driving truck		2 70
54		23	Harold Towne,		
			plowing road, sanding, and on ditch		5 10
55			R. A. Blair, driving truck, sanding		4 80
56			D. W. Towne, labor on sanding		7 20
57		25	R. J. Read, logs and labor on culvert		3 30
58			C. F. Atwood,		
			gas, oil, and storage on truck	$ 20 65	
			plowing road with truck	101 90	122 55
59			Hammond's Inc., 2 bags calcium		5 00
60		30	R. A. Blair, driving truck, sanding		10 20
61			D. W. Towne, labor sanding		10 20
62			W. P. Royce, labor		44 00
					$633 40

Treasurer's Report

MONEY RECEIVED

1936		
Feb 1	Balance in treasury	$ 3,654 59
	First National Bank	12,500 00
	E.H.Giles, delinquent taxes	1,138 15
	F.W.Rockwood, " "	1,051 16
	Universalist Society rent	5 00
	W. P. Royce, road com., Ford truck	650 00
	Dog licenses	342 85
	Beer licenses	73 50
	Town taxes	24,365 58
	Old age assistance tax	901 75
	Bagley property	700 00
	Damon Hall	114 00
	Overseer of poor	4,599 40
	State supervision, rural teachers' salaries, advanced instructions, and transportation	4,948 87
	State vocational education	133 03
	Rent of leased land	119 85
	Rebate on truck insurance	4 80
	Highway money from state :—	
	Winter roads	58 55
	Town roads	4,145 00
	Selected roads	86 00
	State resurfacing	390 55
	State inc. tax and state aid	1,711 18
	Use of truck on state work and resurfacing	328 00
		$62,021 81

MONEY PAID OUT

Town expense of state road	$ 1,357 60
Old age assistance tax	882 00
County tax	132 98
Special county tax	177 30
Farm Bureau	84 08
First National Bank	14,000 00
First National Bank, int.	386 01
Inter State Trust Co., int.	250 00
Library	100 00

		First payment on tractor and snow plow	1,700 00	
		One percent collection fee on treasurer's warrant	282 37	
		Campbell fund	212 00	
		Overseer's orders	8,007 74	
		Schools' orders	16,031 25	
		State town highway	4,145 00	
		Town highway and selectmen	3,690 38	
		Selected roads	86 00	
		State work	1,712 38	
		Resurfacing	585 82	
		Balance selectmen orders	4,470 28	
1937 Feb	1	Balance in treasury	3,728 62	
				$62,021 81

P. H. Royce, Treasurer

MONEY LOANED TO TOWN IN ANTICIPATION OF TAXES

	1936		
1186	Mar 4	First National Bank	$ 1,000 00
1223	31	" " "	1,500 00
1233	Apr 15	" " "	1,000 00
1245	27	" " "	1,000 00
1246	May 8	" " "	1,000 00
1255	21	" " "	3,000 00
1259	Jun 3	" " "	2,000 00
1272	July 3	" " "	1,000 00
1276	17	" " "	1,000 00
			$12,500 00

Auditors' Report

APPRAISAL

Damon Hall	$25,000 00
Old Town Hall	500 00
Town Farm	4,000 00
Live stock	2,267 00
Wood, produce, etc.	679 50
Farm implements	990 00
Barn equipment	280 00
Bellows Falls Cooperative Creamery, shares	225 00
Household goods	200 00
	$34,141 50

Note.— The town also owns the S. R. Spaulding place, and has recently sold the Rush Bagley place and received payment of $700 in full.

RESOURCES

Balance in treasury	$3,728 62	
Due on delinquent taxes (See Tax Collector's Report)	6,470 71	
Due on leased land	53 64	
		$10,252 97

LIABILITIES

First National Bank	$2,500 00	
Interstate Trust Co.	5,000 00	
Campbell Fund	5,000 00	
Orders outstanding Feb. 1, 1937	60 50	
		$12,560 50
Less Resources		$10,252 97
Present debt		$ 2,307 53
Last year's debt		$ 3,607 24
Reduction on debt		$ 1,299 71

OUTSTANDING ORDERS

	Selectmen's Department,		
1334	Dec. 26, 1936	Allan W. Martin	$ 2 25
	Jan. 30, 1937	Four orders on Campbell Fund	38 00
	Highway Department,		
189	Jan. 22, 1937	K. R. Perry	5 00
54	Jan. 23, 1937	Harold Towne	5 10
61	Jan. 30, 1937	D. W. Towne	10 20
			$60 50

SUMMARY OF SELECTMEN'S ACCOUNT

Total orders, general account		$ 7,921 38
Net expense, Damon Hall		543 94
		$ 8,465 32
Credits,		
State money, winter work	$ 58 55	
Sale of town truck	650 00	
Credit from Dog Account	297 85	
Old age pension order	882 00	
Cash from Bagley place	700 00	
Payment of snow rig	1,700 00	
		$ 4,288 70
Net expense of Selectmen		$ 4,176 62

Note.— The $1,700 paid on snow rig was by vote of town, to use 20 cents on grand list for this purpose, therefore it was not in Selectmen's appropriation.

SUMMARY OF HIGHWAY DEPARTMENT

Money available,		
Town money		$2,640 70
Resurfacing, state	$390 45	
town	195 22	585 82
State money,		1,711 18
Unselected money		4,145 00
Use of truck on resurfacing and state work		328 70
Selected roads		86 00
		$9,497 40

Money used,	
Town work	$3,090 95
Resurfacing	585 82
State work	1,712 38
Unselected	4,164 38
	$9,543 43

MONEY RECEIVED FROM THE STATE

Maintenance of state aid roads	$ 58 55
" " " "	86 00
" " " "	390 55
5 percent highway tax	1,136 12
Permanent construction	575 06
Unselected highways	$4,145 00

MONEY APPROPRIATED BY VOTE OF THE TOWN

Allotted to the several departments for defraying their expenses as follows, not deducting the 4 percent discount: ——

Schools,	130 percent	$11,443 07
Selectmen,	45 percent	$ 3,961 06
Road commissioner,	30 percent	$ 2,640 71
Overseer of poor,	39 percent	$ 3,432 92
To apply on the debt,	25 percent was voted	$ 2,200 59
Snow removal,	20 percent " "	$ 1,760 48
To apply on tractor,	20 percent " "	$ 1,760 48
County tax,	1 percent	$ 88 02
Total tax	310 percent of grand list	

Amount of money borrowed in anticipation of taxes,	$12,500 00
Amount paid the bank,	$14,000 00

Note— A new snow plow has been purchased, price, $4,400. Paid cash on the same, $1,700.

Two notes were given, for $1,350 each, at 4 and 1-2 percent interest, payable in December, 1937 and 1938.

We have examined the foregoing accounts and find them correct, and supported by the proper vouchers.

F. H. Sturtevant,
Dean H. Bradley.
J. B. Miller, Auditors

Report on Delinquent Taxes

I hereby certify that on Jan. 31, 1937 there were in my hands for collection delinquent taxes by years as follows :

Year	Poll, Flood, and Old Age	Real Estate	Personal Property	Total
1929	$ 15 00	$ 2 62	$ 8 18	$ 25 80
1930	42 00	48 09	31 57	121 66
1931	141 65	131 41	104 33	377 39
1932	222 30	435 03	42 59	699 92
1933	156 00	494 53	138 80	789 33
1934	185 05	559 59	62 37	807 01
1935	396 95	1060 22	132 21	1589 38
1936	526 65	1411 36	122 21	2060 22
Grand Totals	$1685 60	$4142 85	$642 26	$ 6470 71

Dated at Hartland, this first day of February, 1937.

F. W. Rockwood
Collector of Taxes

School Directors' Report

February 1, 1937

To the Citizens of the Town of Hartland :

We are trying once again to place before you the income and expenses of your schools in such a way as to be easily understood and yet comply with the law. It must be recalled that the *School* year runs from July 1st to July 1st and the *Town* fiscal year goes from February 1st to February 1st.

It is necessary for the School account to record three reports : (1) a report of expenses and income for the previous year ; (2) a report showing expenses and income up to February 1st of this year with an estimate of expenses until next July 1st ; (3) a budget for next year. Please note that each of these reports goes from July 1st to July 1st. The following tables explain statistically these three accounts.

During the past summer new fences have been installed at the North Hartland and Grout Schools. Painting was also done in these two buildings. The Four Corners school was given a much needed coat of paint on the outside. Next summer it will be necessary to repair the roof and floor of the North Hartland School. Considerable painting should be done in several other buildings, in the near future.

The total enrollment in your schools to date:

Hartland Primary	32
Hartland Grammar	28
North Hartland Primary	25
North Hartland Grammar	28
Grout	17
Bates	12
Center	17
Four Corners Primary	40
Four Corners Grammar	38
Jenneville	16
Total	253

We greatly appreciate the efforts extended by the various P. T. A.'s and clubs, which have assisted much in contributing to the success of the schools.

We recommend a tax of $1.35 for the next school year.

Respectfully submitted,

Allan W. Martin,
Marjorie H. Atwood,
E. H. Miller,
School Directors
Thomas J. Byrne, Superintendent

FINANCIAL REPORT FOR SCHOOL YEAR

July 1, 1935 to July 1, 1936

RECEIPTS

From the state	$ 5,110 40
From local taxes	11,968 37
From miscellaneous sources	60 85
Total receipts	$17,139 62

EXPENDITURES

Teachers salaries	$6,422 00	
Supervision	750 00	
Books	117 94	
Educational supplies	190 43	
Repairs	871 14	
Fuel, water, lights	636 32	
Janitors' service	753 95	
Furniture	16 42	
Transportation	1,831 50	
Tuition, elementary	832 50	
Tuition, advanced	3,918 10	
Insurance	118 18	
School directors	121 46	
Miscellaneous	9 06	
Total expenditures	$16,589 00	
Balance		$ 550 62

REPORT OF BUDGETARY PROGRESS THIS YEAR

July 1, 1936 to January 31, 1937

RECEIPTS

From the state	$ 5,081 90
From local taxes	11,443 10
From miscellaneous sources	84 59
Total receipts	$16,609 59

	Budget for school year 1936 '37	Spent July 1 to Jan. 31	Balance to run Feb. 1 to June 30
Teachers' salaries	$6,500 00	$3,360 00	$2,994 00
Supervision	750 00	437 50	312 50
Books	300 00	209 78	25 00
Educational supplies	300 00	258 76	50 00
Repairs	600 00	505 92	100 00
Fuel, lights	700 00	185 27	450 00
Janitors' service	800 00	299 50	400 00
Furniture	100 00	43 80	25 00
Transportation	1,850 00	935 00	900 00
Tuition, elementary	550 00	270 00	400 00
Tuition, advanced	4,200 00	713 87	3,300 00
Insurance	100 00	24 64	43 00
School directors	120 00	none	120 00
Miscellaneous	13 00	none	13 00
Totals	$16,883 00	$7,244 04	$9,132 50

PROPOSED BUDGET

July 1, 1937 to June 30, 1938

Teachers' salaries	$6,700 00
Supervision	750 00
Books	300 00
Educational supplies	300 00
Repairs	600 00
Fuel, lights	700 00
Janitors' service	800 00
Furniture	75 00
Transportation	1,850 00
Tuition, elementary	750 00
Tuition, advanced	4,200 00
Insurance	300 00
School directors	120 00
Miscellaneous	13 00
Total	$17,458 00
Estimated state income	$ 5,000 —
Needed from local taxes	11,968 37
Total needed	$16,968 37

Memorial Day Report

Balance from 1935	$16 40	
Appropriation, 1936	25 —	
		$41 40
Flags for 1936	$ 7 06	
Rev. S. G. Spear, speaker	10 —	
Expense of dinner	3 02	
		$20 08
Cash on hand		$21 32

Deane B. McArthur,
C. A. French,
Dean H. Bradley,
Memorial Day Committee

Hartland Public Library Report

Sep	24, 1936	Town appropriation	$100 —
	25	Mabel Lobdell	$33 33
Oct	21	Mrs. Spaulding	33 33
		Hartland Village Library	23 61

Books added to Hartland Village Library during year ending Feb. 1, 1937	24
Hartland Four Corners	51
North Hartland	77

Number of books loaned during year,	
Hartland Village	3,823
North Hartland	927
Hartland Four Corners	814

Mary H. Hatch, Acting Librarian

Vital Statistics

DEATHS

DATE		NAME	RESIDENCE	AGE yrs.	mos.	ds.
Dec	2, 1935	Abbie W. Buckman	Hartland	81	11	8
Feb	8, 1936	Harry Nelson Shepard	"	78	5	1
Mar	18	Ada Edna King	"	32	9	25
		William T. Richardson	"	78	7	15
Jun	5	Lillian Knight	"	76	6	17
	14	Mary R. Walker	"	57	7	14
July	3	Leonora Robinson Sturtevant	"	87	7	17
	8	Paul Ray Shepard	"	16	4	23
	17	Elbert Oscar Wood	"	77	7	17
	23	Marie Matilda Rice	"	13	11	16
Aug	6	Cora McArthur Webster	"	71	4	11
Sep	4	Grace Louise Patch	"	76	9	2
	27	Mattie J. Flower	"	57	11	3
Nov	11	Emma S. Gilson	Windsor			
	15	John Frederick Barrell	Hartland	92	9	7
	26	Augusta Cleland	"	81	3	25
Dec	28	Emily Marcell Smith	"	67	1	28

MARRIAGES

1936		Groom	Residence	Bride	Residence
Jan	1	Clyde L. Hatch	Newport, N. H.	Helen Carley	Newport, N. H.
	13	Harold E. Osmer	Hartland	Edith Bowley	East Barnard
Feb	12	Austin F. Finley	"	Thelma St. Francis	Lebanon, N. H.
July	22	Edward Eben Hemphill	Newport, N. H.	Ruby Kendall	Newport, N. H.
	28	Roger William Flanagan	Hartland	Ruth Esther Durphey	Hartland
Aug	8	John Henry Gard, Jr.	Franklin, N. H,	Margaret Osbourne Munsey	Gilmanton, N. H.
Sep	6	Raymund Edgar Spear	Hartland	Dorothy Adams Blood	Hartland
Oct	3	Adelbert L. Sargent	"	Clare Blood	"
Dec	23	Eldred Myron Cowdrey	"	Jennie Elizabeth Hull	"
	24	Edward William Temple	"	Geneva Lottie Alexander	"

BIRTHS

1936		Name	Father	Mother	Residence
Jan	14	Rodney Leon Blair	Russell A. Blair	Vivian J. Ayers	Hartland
		Kenneth Mervin Dow	Mervin H. Dow	Emma F. Temple	"
	25	Fred Aurin Barrell	Frank E. Barrell	Serena I. Luce	"
Feb	15	Nada Linane Crowell	Lyle Crowell	Pearl F. Merrill	"
	24	Harold Raymond LaPlant	Clinton LaPlant	Elizabeth Young	"
Mar	28	Frederick Jane Small	Ernest A. Small	Gertrude M. Shepard	"
	31	David Ladeau Osmer	Verne E. Osmer	Gladys A. Ladeau	"
Aug	15	Nancy Velma Finley	Austin Finley	Thelma Messier	"
Dec	11	David Nye Parker	Clifford J. Parker	Edna L. Cochran	"
	21	——— Dow	Forest H. Dow	Marion Baker	"

HARTLAND PRINT
Hartland Four Corners
Vermont

ANNUAL TOWN MEETING WARNING

The inhabitants of the Town of Hartland, Vermont who are legal voters in town meeting are hereby notified and warned to meet at Damon Hall on Tuesday, March 2nd, 1937 at ten o'clock, A. M. to act on the following articles, viz:—

1. To elect a Moderator and Town Clerk for the year ensuing.
2. To act upon the reports of the town officers for the past year.
3. To see if the town will vote to empower and authorize the selectmen to appoint one or more Road Commissioners—Section 3436 P. L.
4. To elect all the town officers required by law to be chosen at the annual town meeting.
5. To see if the town will vote to authorize the selectmen to either purchase or construct a suitable building in which to house town machinery.
6. To vote a tax on the grand list of said town, establish a rate thereof, make necessary appropriations for schools, highways, poor department, and for all other purposes for which the law requires appropriations which the town may legally vote.
7. To see if the town will vote to collect taxes on real and personal property in installments as provided by Secs. 792-800 P. L.
8. To set a date for the payment of taxes, and if said taxes shall be paid to the town treasurer.
9. To vote on the question of additional appropriation for the library.
10. To see if the town will authorize the selectmen to borrow money for town expenses in anticipation of taxes and to execute and deliver the note or notes, or selectmen's town orders of the town therefor.
11. To see what provision the town will make for fire protection.
12. To vote a sum of money for the proper observance of Memorial Day.
13. Shall license be granted for the sale of malt and vinous beverages in this town? Shall spirituous liquors be sold in this town?
14. To transact any other business necessary and proper under this warning.

C. F. Atwood
Allen H. Britton
Selectmen of Hartland, Vt.

Dated at Hartland, Vermont, February 15th, 1937

THE TOWN OF
HARTLAND
STATE OF VERMONT

A Report of the Officers and Departments of the Year
1937==38

Threshing at the Hartland Town Farm in August 1902

Index

Selectmen's Account	1	State Work	33
Damon Hall Account	3	Treasurer's Report	38
Dog License Account	4	Auditors' Report	40
Statement of Beer Licenses	4	Delinquent Taxes	43
Town Agent's Report	5	School Department	43
Campbell Fund	5	Memorial Day Report	49
Poor Department	5	Library Report	50
Highway Department	15	Vital Statistics	50

BRING THIS REPORT TO TOWN MEETING

TOWN OFFICERS NOW IN OFFICE

Moderator— H. H. Miller
Town Clerk— F. D. Jackson
School Directors— Everett Miller, elected in 1935 for 3 years
A. W. Martin, elected in 1936 for 3 years
Mrs. C. F. Atwood, elected in 1937 for 3 years
Listers— Guy E. Graham, elected in 1935 for 3 years
J. Wade Webster, elected in 1936 for 3 years
Russ Perry, elected in 1937 for 3 years
Selectmen— C. F. Atwood, elected in 1935 for 3 years
A. H. Britton, elected in 1936 for 3 years
D. B. McArthur, elected in 1937 for 3 years
Road Commissioner— Harold W. Barbour
Overseer of the Poor— Paul L. Morrison
Treasurer— P. H. Royce
Trustee of Public Money— P. H. Royce
Auditors— Dean H. Bradley, elected in 1935 for 3 years
J. B. Miller, elected in 1936 for 3 years
Florence H. Sturtevant, elected in 1937 for 3 years
Town Grand Juror— H. H. Miller
Town Agent— H. H. Miller
First Constable— Floyd W. Rockwood
Second Constable— Harold F. Hoisington
Library Trustees— Mrs. Clifford Coombs, elected in 1933 for 5 years
J. B. Miller, elected in 1934 for 5 years
Miss Nellie M. Gates, elected in 1935 for 5 years
Mrs. E. H. Giles, elected in 1936 for 5 years
Mrs. Charles Russ, elected in 1937 for 5 years
Town Representative— Fred A. Perry
Justices of the Peace— G.E.Graham, M.P.Rogers, Mrs. Alice M.Miller
J. Wade Webster, P. L. Morrison, Everett Miller
Memorial Day Committee—
Deane McArthur, Clint French, Dean H. Bradley
Tree Warden— O. H. Chamberlain
Fire Warden— D. B. McArthur

APPOINTMENTS BY THE SELECTMEN——

Pound Keeper— P. L. Morrison
Fence Viewers— E. A. Spear, S. H. Adams, G. E. Graham
Surveyors of Wood and Lumber— Charles Backus, J. G. Britton
2 Persons in Each Village with Authority to Call the Fire Companies—

Hartland	Mr. and Mrs. Howard Claypoole George Patch
North Hartland	W. T. Burke, Dean Bradley
Hartland Four Corners	Mr. and Mrs. C. F. Atwood Deane McArthur

Grand List: *$9,005.71*
Tax Rate: *$3*

Report of the Town of Hartland

Selectmen's Account

ORDERS DRAWN

	1937				
1	Feb	1	J. Howard Flower, advance on printing town reports		$ 30 00
2		2	Floyd W. Rockwood, postage, posters and abatement		7 16
4		8	Florence H. Sturtevant, serv. as auditor		30 00
6		24	D. H. Bradley, services as auditor		30 00
7			J. Howard Flower, bal. on printing 625 town reports		85 15
10	Mar	3	P. H. Royce, vital statistics		7 25
16		12	Tuttle Co., 6 selectmen's order books, legal blanks, 2 doz. mortgage deeds		7 75
18		31	Interstate Trust Co., int. on $5,000		100 00
19	Apr	5	Cheney Print Shop, 50 whooping cough placards		2 35
20		14	D. B McArthur, services as fire warden		9 00
24	May	14	E. H. Giles, purchase of paint shop		1,400 00
26		22	D. I. Shepard, work on town garage		32 50
27		25	G. E. Graham, making grand list	$25	
			services as lister, 1937	65	90 00
30		27	D. B. McArthur, services as fire warden and help		15 75
32	June	4	Russ Perry, services as lister		65 00
33			Tuttle Stationery Co., 3 pads of birth certificates		3 15
34		5	Frederick Chapman, Treasure.		
			county tax	$176 04	
			special jail tax	176 04	352 08
39		26	1st Nat. Bank, int. on loans		71 83
40		28	A. W. Martin, garage doors at town garage		24 80
41	July	1	D. B. McArthur, insurance premium on town garage		13 25
42		10	J. A. White, iron work on town garage doors		2 40
45		14	J. Howard Flower, 1000 tax bills	$11 00	
			12 tax notices	2 00	13 00
48		20	F. D. Jackson, 3 civil meetings, recording books and postg.		39 69
50		28	Dr. C. E. Ward, services as health officer		218 00

54	Aug	27	Interstate Trust Co., semi-annual int. on $5,000		100 00
55		8	C. A. Webster, mowing cemetery 35 hrs.		10 50
56		14	Chester Webster, " " 52 hrs.		15 60
57		19	E. H. Giles, balance on paint shop		100 00
60	Sept	3	Fire District No. 1, services of pumping engine 1 hr. $50; nine men 1 hr. $9, D. C. Young's house		59 00
61			P. I. Perkins Co., 1 used Austin grader		200 00
62		9	Harold Towne, mowing Densmore Hill cemetery		3 00
63		14	Charles Backus, 2973 ft. bridge plank		74 32
64		17	J. W. Webster, services as lister, 1937		65 00
65			Hartland Fair Asso'n Inc., 200 lbs. chloride		38 00
66		27	Thos. H. Cave, state treas., highway tax		1,363 39
67			Jenneville Cemetery Association, int. due from Whitaker fund		8 00
68		29	A. H. Britton, 766 ft. bridge plank		17 61
70	Oct	5	Mary E. Lansing, library appropriation		100 00
72		14	L. W. English, due Windsor Co. Farm Bureau, tax		84 38
73		21	J. B. Miller, services as auditor, 1937		30 00
75			Tuttle Publishing Co, land record book	$44 25	
			1 record book	6 70	50 95
76		24	Floyd Rockwood, 2000 ft. lumber	$50 00	
			stationery	3 00	53 00
77		25	R. D. Britton, two ladders		32 00
79		28	Thos. H. Cave, state treasurer, old age assistance tax, 630 polls		1,417 50
80			First Nat'l Bank, interest		168 00
82	Nov	15	C. C. Cushman, 12 hrs. labor at town garage		12 00
83		18	Tuttle Stationery Co., 6 R.C. order books		4 67
89	Dec	6	Harold Towne, cutting brush, Hartland Hill cemetery		10 00
91		13	Miller Auto Co., 2d pay't., tractor & plow		1,410 75
92			P. H. Royce, 1 perct. collect. fee	$255 75	
			treasurer's warrant, 155 names	7 75	263 50
94		18	E. A. English, set of flares, for Marmon truck and inspecting same		8 95
95			Hammond's Inc., pipe and fittings for heating plant at garage		18 70
100		31	First Nat'l Bank, interest		36 50

	1938				
103	Jan	18	Floyd Rockwood, taxes abated in 1937		107 85
104		19	R. D. Britton, burial service for Buffum's horse		5 00
106		20	Allen H. Britton, services, etc., selectman		60 00
107			D. B. McArthur, services as selectman		60 00
108			C. F. Atwood, services, selectman		60 00
110		26	P.H.Royce, services as treasurer	$60 00	
			postage, stationery, telephone	42 10	102 10
					$8,800 38

Orders Drawn, by Selectmen, Charged to Winter Account

	1937			
9	Mar	1	O. L. Lobdell, shovels, spikes, and gas	$13 40
11		3	W. C. and A. B. Foster, insurance on tractor and snow plow	45 90
99	Dec	30	W. C. and A. B. Foster, insurance on tractor and snow plow	30 42
				$89 72

DAMON HALL ACCOUNT

	1937			
5	Feb	13	Eva Stillson, janitor work for February	$16 00
12	Mar	6	L. G. Holbrook, 2 cords wood	15 00
14		8	C. V. Pub. Serv. Co., lights	3 72
15		15	Hammond's Inc., two closet seats, labor and parts for installing new water pump	8 81
20	Apr	14	D. B McArthur, paid for tuning piano and repairs	4 70
22		22	Eva Stillson, janitor work and supplies	16 39
26	May	22	D. I. Shepard, cement post at hall	5 00
29		27	Eva Stillson, janitor work and supplies	16 82
31		28	F. C. French, 1 and 2-3 cords wood delivered March 9	13 32
36	June	18	W. C. and A. B. Foster, fire insurance	54 72
43	July	10	Eva Stillson, janitor and supplies	16 05
46		16	C. V. Pub. Service Co., lights	3 76
47		19	Eva Stillson, janitor work	16 00
53		28	Ralph Barbour, replacing rope on flag pole	2 00
58	Sept	3	Eva Stillson, janitor work	16 00
59			White River Paper Co., one roll paper	6 84
69	Oct	5	Eva Stillson, janitor work	16 00
71		7	C. V. Pub. Service Co., lights	7 16
74		21	Eva Stillson, janitor work and supplies	16 93
78		28	George Allen, 4 cords wood	16 00

86	Nov 22	Eva Stillson, janitor work and supplies	16 05
87		C. V. Pub. Serv. Co., lights	15 20
88	Dec 3	D. B. McArthur, sawing wood	3 90
94	18	E. A. English, repairs on wiring	2 50
96	21	Eva Stillson, janitor work and cleaning	36 00
	1938		
109	Jan 24	Eva Stillson, janitor and supplies	16 84
			$361 71
		Received for rent of Hall, etc.	214 00
		Net cost of Hall	$147 71

DOG LICENSE ACCOUNT

1937

156 dogs licensed at $2.00	$312 00
17 dogs licensed at $6.00	102 00
8 dogs licensed at $3.00	24 00
Total	$438 00
Less fees	27 15
Remitted to treasurer	$410 85

PAID FOR DOG DAMAGE

3	Feb 8	Florence Marcott Towne, damage in full for sheep killed	$ 70 00
49	July 26	Floyd Rockwood, killing unlicensed dogs, and mileage	9 00
81	Oct 28	L. E. Merritt, sheep killed by dogs	200 00
98	Dec 23	Rogers Brothers, six sheep killed by dogs	40 00
	1938		
102	Jan 14	C. R. Perkins, sheep killed by dogs	8 00
			$327 00

LICENSE ACCOUNT OF THE LIQUOR CONTROL COMMISSIONERS FOR 1937

Licenses issued:

Howard P. Claypoole, 2d Class	$25 00
First National Stores, 2d Class	25 00
William T. Burke, 2d Class	25 00
Total	$75 00
Less clerk's fees	1 50
Remitted to treasurer	$73 50

I hereby certify the foregoing to be correct.

F. D. Jackson, Clerk of Board

Town Clerk,
Hartland, Vermont:

For inclusion in your Annual Report, I wish to advise you that payments of old age assistance and funeral claims to persons filing application in your town amounted to $1,914.75 for the twelve months period, January 1st to December 31st, 1937. Only six months of this period was under the new appropriation available July 1st. For the month of December, 1937, $162.50 was paid to 11 persons.

The Vermont Old Age Assistance Department has, in common with other relief agencies, experienced unusual demands on its funds, which are not unlimited.

96 per cent of all funds available to the department have been paid in form of benefits to the aged and only 4 per cent required for administration.

I wish to express my appreciation for the fine degree of cooperation the department has enjoyed from town and city officials and all other interested citizens.

Very sincerely yours,
W. Arthur Simpson,
Director

TOWN AGENT'S REPORT

Nothing to report. H. H. Miller, Town Agent

CAMPBELL FUND

1937	Orders drawn in six different amounts		$136 00

Poor Department

ORDERS DRAWN BY P. L. MORRISON

1937					
232	Feb	2	E. H. Wentworth, salary for January		$50 00
233			Bernard Young, work at farm		15 00
234		3	Deane Hoisington, milk for Carter		10 08
235			Dr. P. T. Lee, services		2 00
236			Dr. Wm. H. Krause, for Fred Russell		2 00
237			Windsor Hospital Inc.,		
			David Carey	$ 2 60	
			Mrs. Roy Gokey	28 60	31 20
238			P. L. Morrison,		
			groceries and mdse. for farm	$53 57	
			Ivan Simonds	27 78	81 35
239			Alice Crowell, board & care R. Bagley, Jan.		35 43

240	Feb	3	A. M. Bishop, milk for Jan., Chas. Dunbar		10 23
241			W. G. Carter, 2 days' work at farm		4 50
242		4	Dr. C. E. Ward, Fred Russell	$ 4 00	
			E. Small	36 00	
			E. Driscoll	12 50	52 50
243			Evans & Evans, grain for farm		66 05
244			Dr. C. E. Ward, for Carter		6 00
245		13	W. G. Carter, work at farm		3 30
246		14	B. Young, work at farm		15 00
247			Russell Washburne, testing milk		3 20
248		16	Cabot Brothers, funeral of David Carey		95 00
249			C. V. Pub. Serv. Corp.,		
			Bagley place	$11 55	
			town farm	9 00	20 55
250			Dept. Pub. Welfare, Williams	$17 33	
			M. Malbourne	17 00	
			M. Russell	30 00	64 33
251			Pingree & Pingree, Findley case		12 00
252		19	Evans & Evans, grain		66 30
253		27	W. G. Carter, work at farm		3 90
254		28	Bernard Young, work at farm		15 00
255			E. H. Wentworth, salary		50 00
256	Mar	1	Dr. C. E. Ward, medical care		
			W. G. Carter	$ 1 50	
			Mrs. Robinson	4 00	
			E. Small	8 00	
			R. Bagley	8 00	
			C. Dunbar	8 00	
			H. Harford	9 00	
			Mrs. Walsh	10 00	
			F. Russell	21 50	70 00
257			A. M. Bishop, 84 qts. milk, Dunbar		9 24
258			Alice Crowell, care R. Bagley	$32 00	
			clothes	3 57	
			extra help	10 00	45 57
259			E. N. Martin, wood for poor		27 50
260			Hartland Feed Co., grain		123 85
261			Hartland Telephone Co., Jan. and Feb.		2 55
262			J. A. White, repairing		3 55
263			O. L. Lobdell, mdse. for farm		37 58
264			M. T. White, sawdust and lumber		20 70
265			Hitchcock Clinic, for Arthur Lord		50 00
266			Hitchcock Memorial Hospital,		
			Ida Yates $55.94; Arthur Lord, $29.15		85 09

267	Mar	1	Town of Hartford, Russell Palmer		14 98
268			Bellows Falls Evaporator Co., smokestack		7 70
269			P. L. Morrison, mdse. for farm	$42 77	
			I. Simonds	20 55	
			C. Dunbar, 3 mos.	49 70	113 02
270		3	Evans & Evans, grain		49 00
271			Deane Hoisington, Feb. milk for Carter		7 84
272		14	B. Young, work at farm		15 00
273		16	Russell Washburne, testing milk		3 30
274		17	C. V. Pub. Serv. Corp., lights at farm		9 00
275		19	Dr. N. H. Tenney, T. B. test		9 78
276		25	D. B McArthur,		
			repairing storage tank at farm		2 25
277			Hartland Feed Co., grain for farm		101 10
278		27	E. H. Wentworth, salary		50 00
279		28	Bernard Young, work at farm		15 00
280	Apr	1	Dr. P. T. Lee, veterinary service		6 50
281		2	Evans & Evans, grain and groc.	$48 00	
			groceries, Carter	15 95	63 95
282			A. M. Bishop, milk for C. Dunbar		10 23
283			Alice Crowell, care of R. Bagley		51 43
284			Ashline Brothers, 1-hp motor, & installing		47 73
285		3	P. L. Morrison, mdse. for farm	$43 76	
			I. Simonds	9 32	53 08
286			Raymond Tenney, two heifers		140 00
287			Deane Hoisington, milk for Carter		8 68
288		6	Frank Temple, two heifers		155 00
289		7	Dr. C. E. Ward, Mrs. Chas. Dunbar	$ 8 00	
			Carter	10 00	
			Mrs. Robinson	20 00	38 00
290		11	B. Young, work at farm		15 00
291		14	E. H. Wentworth, salary		15 00
292			R. Washburne, testing milk		3 40
293		16	C.V. Pub. Serv. Corp., for farm		9 00
294		17	Laura Hall, nursing R. Bagley		15 00
295		21	O. L. Lobdell, mdse. for farm		33 48
296			Alice Crowell,		
			care, extra help, etc., R. Bagley		37 90
297		22	Hartland Feed Co., grain for farm		121 53
298		27	B. Young, work at farm		15 00
299		28	Alfred Jenne, digging grave, R. Bagley		7 00

300	May	1	Dr. C. E. Ward, Mrs. Stockwell	$ 3 50	
			R. Bagley	27 50	
			E. Driscoll	30 00	
			Mrs. Robinson	32 00	
			Glenn Bruce	40 00	133 00
301			Dr. Lee, services		5 00
302		4	A. M. Bishop, milk for C. Dunbar		9 90
303			P. L. Morrison, mdse. for farm	$51 76	
			groceries 2 mos., C. Dunbar	52 43	104 19
304		5	E. H. Wentworth, salary		35 00
305		7	Deane Hoisington, milk for Carter		8 40
306		10	Evans & Evans, grain		25 00
307		14	W. C. Foster, insur. for farm	$30 51	
			cow	35 00	65 51
308			Russell Washburne, testing milk		3 40
309		17	Chas. Rumrill, corn planter		98 80
310			George Allen, 2 pigs	$10 00	
			hauling wood, Carter	1 00	11 00
311		18	C. V. Pub. Serv. Corp., for farm		9 00
312		19	Deane Hoisington, milk for Carter		2 52
313		23	B. Young, farm labor		30 00
314		26	Hartland Feed Co., grain and seed		274 93
315	June	1	Dr. Lee, services and medicine		44 49
316		2	E. H. Wentworth, salary		50 00
317		3	P. L. Morrison,		
			groceries, seeds, wire fence, etc.		137 33
318			Green Mt. Power Co., lights for C. Dunbar		6 40
319		5	Dr. C. E. Ward, Mrs. Robinson	$24 00	
			P. Downs	8 00	32 00
320		6	A. M. Bishop, milk for C. Dunbar		10 23
321		10	White River Transfer Co.,		
			milk cooler	$360 00	
			plow point and shoe	2 65	
				$362 65	
			less engine	40 00	322 65
322		12	Hartland Telephone Co., 3 mos. bill		4 30
323		13	R. Washburne, testing milk		3 40
324		15	F. D. Jackson, refrigerator		50 00
325		17	C. V. Pub. Serv. Co., lights, farm		9 00
326		22	Frank Maybee, 5 tons hay,	$60 00	
			less potatoes,	7 00	53 00

327	June 23	R. R. Kendall, milking machine parts		20 60
328		Brandon State School,		
		clothing, Virginia Haynes		7 79
329		Town of Windsor,		
		sewing room expense to March 1		34 08
330		Dept. Pub. Welfare, J. Williams	$20 46	
		M. Malbourne	16 00	
		M. Russell	48 00	
		L. Williams	18 81	103 27
331		Hitchcock Clinic, John Driscoll	$100 00	
		Glenna Read	9 00	109 00
332		Mary Hitchcock Memorial Hospital,		
		Glenna Read	$ 8 15	
		Clayton boy	104 77	
		Daisy Downs	31 10	
		John Driscoll	187 30	331 32
333		Hartland Feed Co., grain for farm		60 61
334	26	Frank W. Patch, coal for C. Dunbar		11 70
335	27	Bernard James Young, farm work		30 00
336	30	A. E. Maxham, 1 heifer		45 00
337	July 1	Dr. C. E. Ward, Dunbar family	$ 8 00	
		Mrs. Bernard Braley	10 50	
		G. Woodley	20 00	
		Mrs. Robinson	24 00	62 50
338		Dr. Lee, services		2 50
339	3	H. A. Merrill, whitewashing stable		12 00
340	4	E. H. Wentworth, salary		50 00
341		A. M. Bishop, milk for C. Dunbar		9 90
342	8	O. L. Lobdell, groceries and mdse. for farm		21 62
343		P. L. Morrison, " " " "		63 72
344	11	Deane Wilson, haying at farm		15 90
345	13	B. Young, labor at farm		15 00
346	15	R. Washburne, milk testing		3 35
347	16	C. V. Pub. Serv. Corp., lights at farm		11 78
248	21	Hartland Feed Co., grain		123 15
349	24	Deane Wilson, work haying		22 20
350	29	Dr. C. E. Ward, medical care,		
		G. Patterson	$18 00	
		Mrs. Robinson	20 00	
		Fred Russell	35 00	73 00
351	30	Dr. C. E. Ward, care Oliver Murphy		38 00

352	July 31	E. H. Wentworth, salary		50 00
353		B. Young, work at farm		15 00
354		Deane Wilson, haying		18 60
355	Aug 3	Dr. P. T. Lee, services		5 00
356	7	Deane Wilson, work at farm		18 60
357	9	Fred Russell, work at farm		9 00
358	11	P. L. Morrison, mdse. for farm	$64 89	
		C. Dunbar, 3 months	56 55	121 44
359		A. M. Bishop, C. Dunbar, milk for July		10 23
360	14	Deane Wilson, work at farm		17 40
361		Richard Stuart, work at farm		17 40
362	23	Hartland Feed Co., grain		167 95
363	Sept 1	Dr. C. E. Ward, Mrs. Robinson	$ 7 00	
		Algerta Braley	35 00	42 00
364	3	E. H. Wentworth, salary		50 00
365		P. L. Morrison, mdse. for farm	$60 26	
		groc. and mdse., O. E. Buffum	22 33	82 59
366	9	A. M. Bishop, milk, C. Dunbar		10 23
367	10	Evans & Evans, groceries for Carter		20 19
368	14	R. Washburne, testing milk 2 mos.		7 75
369	17	Deane Hoisington, wood for Carter		2 00
370		C. V. Pub. Serv. Corp., 2 mos. for farm		23 08
371	18	Evans & Evans, groceries for Carter		18 77
372		Hartland Tel. Co., 3 mos.		4 70
373		R.R. Kendall, parts for milking machine		13 10
374		Mrs. Albert Gibbs,		
		care of Mrs. Maurice Burnham		21 50
375		Cabot Bros., funeral R. Bagley		95 00
376		Dept. Pub. Welfare,		
		M. Malbourne	$14 28	
		M. Russell	42 84	
		Williams	43 73	100 85
377		Dr. S. S. Martin,		
		medical care, Mrs. Stockwell		8 00
378	20	D. M. Thayer, 2 markers, for Bagleys		34 00
379	22	A. M. Bishop, milk for C. Dunbar		6 93
380	23	Hartland Feed Co., grain		125 35
381	25	E. H. Wentworth, salary		33 33
382		Frank Maybee, work at farm		5 40
383		Lucius Wetherell, cutting corn		3 00
384		Francis Stillson, " "		10 50

385	Sept 25	Leslie Lyman, filling silo	$26 50	
		truck and man	18 00	44 50
386		Fred Strong, cutting corn		3 00
387		Robert Stillson, " "		3 50
388		William Mears, " "		2 00
389	27	P. L. Morrison,		
		clothing for Carter family		106 23
390		Leon Ayers, cutting corn		9 00
391	28	Reginald Rice, " "		9 00
392	30	Dr. Lee, services and medicine		10 15
393	Oct 2	P. L. Morrison, mdse. for farm		57 85
394	5	Nelson Amell, salary	$16 67	
		42 pullets	42 00	58 67
395		Verne Adams, work at farm		58 07
396	7	Dr. C. E. Ward, E. Small	$12 00	
		W. Carter	20 00	
		Mrs. Stockwell	17 50	
		C. Barbour	80 00	129 50
397		J. A. White, blacksmithing		13 50
398	8	Evans & Evans, groceries for Carter		7 16
399	13	R. Washburne, testing milk		4 15
400	15	A. W. Foote, Sec., fire insurance assessment		54 00
401	18	C. V. Pub. Serv. Corp.		11 64
402	21	Nelson Amell, salary		50 00
403	25	O. L. Lobdell, mdse. for farm		44 72
404	28	Hartland Feed Co., grain		184 95
405	29	Windsor Hospital Inc., Mrs. Algerta Braley		40 00
406		Mary Hitchcock Memorial Hospital,		
		C. Patterson	$17 15	
		Edna Bruce	55 15	72 30
407		Hitchcock Clinic, Edna Bruce		48 00
408		W. R. Transfer Co.,		
		repairs for litter carrier and corn binder		31 29
409		Dept. Pub. Welfare, Williams	$23 08	
		M. Malbourne	4 20	
		M. Russell	12 60	
		Carter	6 28	46 16
410		Brandon State School.		
		clothing, Virginia Haynes		7 75
411		Evelyn Collins, clothing for Carters		6 74
412	Nov 1	C. A. French, meat for farm, Nov.		21 85

413	Nov	2	Dr. C. E. Ward, medical care,		
			Mrs. Robinson	$ 3 00	
			Algerta Braley	4 50	
			Daisy Down	6 00	
			F. Russell	12 50	
			E. Small	32 00	
			C. Barbour	32 00	90 00
414			Paul Morrison, mdse. for farm	$63 48	
			Dunbar family, 3 months	40 45	103 93
415		5	L. E. Merritt, two heifers		125 00
416		6	Verne Adams, work at farm		40 00
417			E. C. Flower, milk for Dunbars		4 95
418		13	Dr. Lee, treating horse		4 00
419		15	Russell Washburne, testing milk		3 85
420		16	C. V. Pub. Serv. Corp., lights		9 94
421			A. H. Britton, exchanged three cows		30 00
422	Dec	1	Dr. C. E. Ward, medical care,		
			E. Small	$74 00	
			O. E. Buffum	24 00	
			H. Harford	10 00	108 00
423			Nelson Amell, salary	$50 00	
			cash paid for mdse.	3 94	53 94
424		2	Dr. Lee, treating cattle		9 25
425			Hartland Feed Co., grain		153 24
426		8	Verne Adams, work		40 00
427		9	Hartland Tel. Co., 3 months		5 70
428		10	L. E. Merritt, five heifers		310 00
429		11	P. L. Morrison, mdse. for farm		38 14
430		13	Russell Washburne, testing milk		4 00
431		16	C. V. Pub. Serv. Corp., lights for farm		9 00
432		24	Philo Withington, harrowing at farm		20 00
433		28	Town of Georgia, C. Laplant family		32 52
434			City of St. Albans, Laplant family		38 61
435			Dept. Pub. Welfare,		
			M. Malbourne	$ 8 54	
			M. Russell	25 60	
			Williams	37 45	
			Carters	82 54	154 13
436			Nelson Amell, salary		50 00
	1938				
437	Jan	1	Hartland Feed Co., grain for farm		156 26

438	Jan	4	Almer Grout, beef		29 40
439		5	Dr. C. E. Ward, medical care,		
			P. Dickinson	$ 1 50	
			Algerta Braley	3 00	
			Mrs. Robinson	12 00	
			G. Ashline	17 00	
			E. Small	84 00	117 50
440		6	Verne Adams, labor at farm		30 00
441		7	O. L. Lobdell, mdse. for farm		26 43
442		8	O. F. McCabe, 12 mos. rent for C. Dunbar		144 00
443		12	Russell Washburne, testing milk		4 00
444		13	Frank W. Patch, 1700 lbs. coal, C. Dunbar		12 75
445		14	C. V. Pub. Service Corp., lights at farm		9 00
446			Allan W. Martin, sheathing for farm		10 78
447		17	Elisha C. Flower, milk for Johnson family, Nov. 21 to Jan. 13, 1938		12 32
448		25	Hartland Feed Co., grain		138 75
					$9,685 83

MONEY RECEIVED BY OVERSEER

1937					
	Feb	22	Bellows Falls Cooperative Creamery, January milk check		$484 40
	Mar	17	Carl Lamb, cow and bull		185 00
			Paul Morrison, 6 calves		15 50
			P. L. Morrison, 12 bu. potatoes		21 00
			P. L. Morrison, wood		8 00
		21	Bellows Falls Creamery, February milk check		431 69
	Apr	8	A. W. Martin, 3 cords wood		15 00
		21	Bellows Falls Cooperative Creamery, March milk		500 93
			Bellows Falls Cooperative Creamery, dividend		3 12
	May	21	Bellows Falls Cooperative Creamery, April milk		488 77
			P. L. Morrison, 19 gals. syrup	$38 00	
			41 bushels potatoes	55 05	93 05
			Sold at farm, 4 calves		10 00
	Jun	14	Carl Lamb, 3 cows and 1 calf		155 00
			Sold at farm, potatoes		6 75
		21	Bellows Falls Cooperative Creamery, May milk		519 33
	July	15	Nelson Amell, two calves		5 00

July 21	Bellows Falls Creamery, June milk		411 28
Aug 21	Bellows Falls Creamery, July milk		426 03
	Furniture sold at Bagley place		3 00
	Nelson Amell, calf		2 50
Sept 21	Bellows Falls Cooperative Creamery, August milk		374 98
	W. G. Carter, cow		35 00
Oct 21	Bellows Falls Cooperative Creamery, September milk		353 25
	Bellows Falls Cooperative Creamery, dividend check		3 12
	Raymund Spear, one cow		65 00
	Paul Morrisón, Bagley furniture	$2 00	
	10 bags	50	2 50
Nov 9	Carl Lamb, cow and calf		76 00
15	Carl Lamb, " " "		77 00
22	Bellows Falls Creamery, October milk		321 94
Dec 4	Carl Lamb, cow		75 00
13	Allen Bishop, calf		1 50
21	Bellows Falls Creamery, November milk		305 34
1938			
Jan 14	Jack Comstock, two beeves		50 00
	Paul Morrison, eggs sold at farm		1 25
21	Bellows Falls Cooperative Creamery, December milk		322 21
	Two calves		5 00
	Total received and paid town treasurer		$5,854 44

SUMMARY OF POOR DEPARTMENT

Orders drawn	$9,685 83
Cash received	5,854 44
Net cost	$3,831 39

Highway Department

ORDERS DRAWN BY W. P. ROYCE

	1937		
1	Feb 6	D. W. Towne, driving snow plow and work on bridge	$21 40
2		W. G. Carter, work on snow plow	7 20
3		R. A. Blair, work with snow plow and driving truck	14 20
4	9	G. H. Patch, starting tractor Feb 1st and prestone for truck	4 85
5	13	D. W. Towne, driving snow plow, work on ditch and sanding	7 15
6		R. A. Blair, work with snow plow and driving truck	4 70
7		Adelard Ashline, work on ditch	6 60
8	17	E. M. Luce, breaking road	4 20
9	19	W. P. Royce, labor	46 00
10	20	R. A. Blair, driving truck	7 35
11		W. G. Carter, turning water and sanding	5 85
12		D. W. Towne, labor on sanding	7 70
13		E. A. Royce, turning water	3 60
14	23	Harry Ashline, work on ditch	2 40
15	25	H. A. Towne, turning water	4 20
16	27	R. A. Blair, driving truck and work on washout	2 40
17		D. W. Towne, work on washout	2 40
18		E. A. Royce, turning water	2 55
19	Mar 1	R. A. Blair, driving truck	1 20
20		D. W. Towne, work on slew logs	1 20
21		W. P. Royce, labor	14 25
			$171 40

SELECTMEN'S ACCOUNT

WORK DONE BY HAROLD W. BARBOUR

	1937		
1	Mar 18	Russell Blair, driving truck and work on snow plow	$13 83
2		D. Towne, driving tractor and sanding	16 50
3		W. G. Carter, snow plow work	7 80
4	20	R. Blair, " " "	3 00
5		D. Towne, driving tractor	3 75
6	25	H. W. Barbour, labor	18 25

7	Mar	25	P. L. Morrison, 100 lbs. salt	1 10
8		27	Harold Towne, breaking roads	4 20
9	Apr	10	Leo Gaudette, breaking roads and sanding	10 50
10			Clarence Atwood, plowing roads, storage, gas, and oil for tractor and truck	281 96
11			J. F. Young, plowing and sanding roads	15 07
12		29	G. Bowley, plowing snow and harrowing roads	3 00
13	May	21	Alfred Jenne, plowing roads	2 00
14	July	3	D. Towne, work on bridge	9 00
15			R. Blair, driving truck	8 33
16			C. Barbour, work on bridge	9 00
17			R. Murphy, " "	9 00
18			P. H. Dickinson, trucking and work on bridge	14 67
18a			E. A. Royce, work on bridge	9 00
19			F. Mower, " "	7 50
20			W. G. Carter, " "	7 50
21			H. W. Barbour, labor	13 50
22		10	O. H. Chamberlain, cutting brush	9 00
23			A. Couture, " "	9 00
24		17	A. Couture, " "	12 00
25			O. H. Chamberlain, " "	9 00
26	Aug	12	Walter Wood, breaking roads	13 00
27	Sept	4	O. H. Chamberlain, cutting brush	18 00
28			A. Couture, cutting brush	18 00
29		11	O. H. Chamberlain, cutting brush	14 00
30			A. Couture, " "	14 00
31		21	A. Couture, " "	11 67
32			O. H. Chamberlain, " "	11 67
33		25	O. H. Chamberlain, " "	15 00
34			A. Couture, " "	15 00
35			E. A. Royce, " "	9 67
36	Oct	9	O. H. Chamberlain, " "	30 00
37			A. Couture, " "	30 00
38			E. Royce, " "	15 00
39			Forest Dow, " "	15 00
40		16	O. H. Chamberlain, " "	18 00
41			A. Couture, " "	18 00
42		19	B. H. Gilson, gravel and labor for 1936	30 00
43		25	F. W. Rockwood, work on bridge	5 00

44	Oct	25	A. D. Bowers, work on bridge	5 00
45			F. C. French, gas for snow plow	3 80
46		26	O. H. Chamberlain, cutting brush	10 67
47			A. Couture, " "	10 67
48	Nov	8	O. H. Chamberlain, " "	18 00
49			A. Couture, " "	18 00
50			B. E. Leavitt, labor on snow fence	3 00
51		29	O. H Chamberlain, cutting brush	30 00
52			A. Couture, " "	30 00
	1938			
53	Jan	8	O. L. Lobdell, spikes	3 78
54		27	P. L. Morrison, "	4 60
				$945 99

TOWN WORK

	1937			
1	Mar	18	Russell Blair, turning water and driving truck	$ 2 33
2			E. Royce, turning water and cleaning culverts	3 83
3		20	D. Towne, shoveling	1 50
4		25	Motor Vehicle Dept., registration, truck and tractor	20 00
5			H. W. Barbour, labor	26 25
6			Ty L. Barker Co., dynamite and caps	12 82
7			E. Royce, turning water, cleaning ditches	7 33
8		27	D. Towne, labor	12 00
9			Everett Burk, shoveling	12 00
10			F. Mower, "	12 00
11			W. G. Carter, shoveling, turning water	12 67
12			R. Blair, driving truck	13 33
13			E. Lapine, turning water	3 33
14			P. H. Dickinson, trucking	36 00
15	Apr	2	E. Royce, turning water, cleaning ditches	11 00
16		3	D. Towne, " " " "	14 17
17			Russell Blair, driving truck and turning water	13 00
18		5	P. H. Dickinson, trucking, turning water	6 17
18a			C. Barbour, turning water and shoveling	7 16

19	Apr	7	Harry Belisle, turning water	4 17
20		8	Fred Stanley, work on washout	5 50
21		10	R. Blair, driving truck	18 83
22			D. Towne, work on washout	17 17
23			W. G. Carter, " "	17 83
24			F. Mower, " "	11 33
24a			Everett Burke, work on washout	14 17
25			E. Royce, turning water, work on washout	12 17
26			P. H. Dickinson, trucking, turning water	23 83
27			C. Barbour, turning water, work on washout	12 00
28			Leo Gaudette, turning water, cleaning culvert	6 00
29			P. L. Morrison, salt and shovels	5 00
30			C. F. Atwood, gas, oil, storage, town truck	14 60
31			A. Couture, work on washout	10 00
32			G. Bruce, " "	7 00
33			J. F. Young, trucking, work on washout	33 00
34			H. W. Barbour, labor	59 92
35			E. G. Willard, turning water	4 00
36		14	E. Lapine, work on washout	4 00
37		16	Everett Burke," "	9 50
38		17	Fred E. Barbour, team work	24 00
39			C. Barbour, turning water, work on washout	12 00
40			D. Towne, work on washout, driving tractor	17 73
41			R. Blair, driving truck, work on culvert	21 83
42			F. Mower, work on washout and culvert	17 33
43			E. Royce, turning water, work on washout	16 83
44			W. G. Carter, work on washout & culvert	18 33
45			R. Murphy, work on washout	2 33
46			A. Couture, shoveling	6 67
47			J. F. Young, trucking, turning water, and man shoveling	25 00
48		19	Carl Dupuis, man and team on washout	4 67
49			P. H. Dickinson, trucking	18 00
50			E. Dinsmoor, turning water	13 67
51		20	R. D. Britton, " "	4 33
52		22	D. Towne, driving tractor	10 20

53	Apr	22	Oliver Murphy, turning water	3 00
52a		24	D. Towne, driving tractor	6 60
53a			R. Blair, driving truck	10 00
54			F. Mower, shoveling	11 00
55			E.A.Royce,shoveling and work on ditches	12 00
56			W. G. Carter, shoveling	15 00
57			Carl Dupuis, man and team	2 66
58			John L. Colburn, man and team	18 33
59			Forest Dow, turning water	2 33
60		26	Neal Shute, work on washout	4 00
61		29	G.W.Bowley,turn'g water,cleaning culverts	2 00
62		30	Vt. Concrete Pipe Corp., culvert	24 70
63			Leo Gaudette, labor	9 00
64			E. G. Willard, turning water, work on washout	11 60
65	May	1	D. Towne, driving tractor	13 20
65a			Russell Blair, driving truck	16 00
66			E. Royce, labor	12 00
67			Frank Mower, labor	11 00
68			W. G. Carter, "	14 33
69			J.F.Young, trucking, man and team work	65 33
70			A. Couture, shoveling	17 33
71			C. Barbour, labor	14 33
72			R. Murphy, "	8 33
73			P. H. Dickinson, trucking	25 50
74			H. W Barbour, labor	74 45
75		3	Oliver Murphy, team work	6 00
76		5	S.V.Coburn,turn'g water,work on washout	8 00
77			E. Small, turning water, tending machine	27 00
78			F. Mower, labor	12 00
79		6	Carl Dupuis, team, scraping	3 00
80		7	A. Ashline, turning water	3 00
81		8	D. Towne, driving tractor	19 40
82			R. Blair, driving truck	18 98
83			W. G. Carter, labor	17 00
84			F. Mower, "	4 00
85			E. Royce, "	17 00
86			C. Barbour, "	17 00
87			R. Murphy, "	17 00
88			P. H. Dickinson, trucking	40 00
89			J. F. Young, "	27 00
90			A.Couture, labor	6 00

91	May	8	E. M. Cowdrey, trucking	8 50
92			Harold Towne, turning water	11 00
93			Fred Strong, labor	6 00
94			E. J. Bugbee, team and man on washout	4 50
95		14	Evans & Evans, gas and oil	6 55
96			Harmin & Co.	3 12
97			W.R.Transfer & Storage Co., scraper blades	11 00
98		15	E. Royce, shoveling	9 00
99			W. G. Carter, labor	9 33
100			C. Barbour, "	9 33
101			R. Murphy, labor	9 33
102			F. Mower, "	8 33
103			Russell Blair, driving truck	10 67
104			D. Towne, driving tractor	14 80
105			Larry Wetherell, team on washout	6 00
106			P. H. Dickinson, labor and trucking	13 10
107		17	A. Ashline, work on ditch	2 33
108			H. Ashline, " " "	2 00
109			H. W. Barbour, labor	43 30
110	June	18	W. C. and A. B. Foster, insurance on town truck	35 90
111		30	F. L. Rice, self and team, carting	15 90
112			H. E. Pudvah, gas tank and pump	50 00
113			Evans & Evans, locks for gas pump	1 00
114	July	14	R. Blair, driving truck	8 56
115		15	F. S. Stillson, labor	3 00
116		16	F. Mower, labor	6 00
117		17	D. Towne, driving tractor	21 80
118			R. Blair, driving truck	10 00
119			R. Murphy, labor	15 00
120			W. G. Carter, "	15 67
121			F. Mower, labor	8 00
122			E. Royce, "	12 00
123			J. F. Young, trucking and labor	50 00
124			O. H. Chamberlain, "	12 00
125			A. Couture, "	6 00
126			H. W. Barbour, labor	27 00
127		19	C. Barbour, labor	3 00
128		28	J. Mayhew, turning water	3 00
129		31	A. Couture, labor	15 00
130			E. A. Small, "	15 00

131	July 31	J. F. Young, trucking	47 00
132	Aug 10	W. T. Burke, gas for tractor	1 73
133	21	D. Towne, driving truck	20 00
134		C. Barbour, labor	18 00
135		R. Murphy, "	18 00
136		F. Dow, "	18 00
137		F. Mower, "	11 00
138		E. Dinsmoor, "	18 00
139		M. H. Dow, "	18 00
140		O. H. Chamberlain, labor	18 00
141		A. Couture, labor	18 00
142		J. F. Young, trucking	54 00
143		P. H. Dickinson, "	49 50
144		H. W. Barbour, labor	27 00
145	23	H. H. Miller, drills and hammers	10 50
146	25	John Colburn, team work	7 00
147	Sept. 2	F. Mower, labor	6 00
148	20	Wendell Marcott, cutting trees out of road	2 00
149	Oct 15	Motor Vehicle Department, registration of truck	5 00
150	23	E. Dinsmoor, labor	9 00
151		John Roberts, "	6 00
152		E. Small, "	6 00
153		E. Royce, "	4 17
154		J. F. Young, trucking	18 00
155		D. Towne, driving truck	16 00
156		M. H. Dow, labor	4 83
157	25	F. C. French, gravel	12 00
158		F. Mower, labor	15 00
159	27	D. Towne, driving truck	10 00
160	28	Harold Towne, labor	6 00
161	30	D. Towne, driving truck	8 33
162		F. W. Rockwood, driving truck	10 50
163	Nov 6	D. Towne, " "	3 33
164		F. W. Rockwood, " "	20 00
165		D. Towne, " "	14 87
166	11	Riley Murphy, labor	6 00
167		Frank Mower, "	6 00
168	13	J. A. White, repairs	22 00
169		C. Barbour, labor	17 00

170	Nov	13	M. H. Dow, labor	17 00
171			Guy Hull, "	17 00
172			J. Roberts, "	17 00
173			R. Murphy, "	11 00
174			Forest Dow, "	17 00
175			L. V. Achilles,"	17 00
176			F. Mower, "	10 00
177			E. Royce, labor	17 00
178			Neal Shute, "	6 00
179			E. Small, "	15 00
180			J. F. Young, trucking	51 00
181			D. Towne, driving truck	19 10
182			F. W. Rockwood, driving truck	18 56
183		17	C. F. Atwood, trucking	33 00
184			C. F. Atwood, payment on truck	34 00
185			C Barbour, labor	6 00
186			M. H. Dow, "	12 00
187		18	F. Mower, "	6 00
188		19	Tidewater Associated Oil Co., gas	104 61
189			Miller Auto Co., repairs on tractor	5 33
190		20	C. Barbour, labor	3 00
191			L. V. Achilles, labor	9 00
192			Neal Shute, "	8 10
193			R. Murphy, "	9 00
194			John Roberts, "	8 10
195			E. A. Royce, "	9 00
196			J. F. Young, trucking	27 00
197			F. W. Rockwood, driving truck	18 33
198			D. Towne, driving truck	20 00
199		24	E. Royce, labor	6 00
200			R. Murphy, "	6 00
201			F. Mower, "	6 00
202		27	J. Roberts, labor	6 00
203			R. Murphy, "	3 00
204			M. H. Dow, "	12 00
205			F. Mower, "	4 00
206			Neal Shute, "	9 00
207			Forest Dow, labor	6 00
208			C. Barbour, "	6 00
209			Guy Hull, "	1 50

210	Nov	27	E. A. Royce, labor	3 00
211			J. F. Young, trucking	27 00
212			F. W. Rockwood, driving truck	11 17
213			D. Towne, " "	14 87
214	Dec	4	D. Towne, " "	15 77
215			F. W. Rockwood, " "	14 51
216			J. F. Young, trucking	18 00
217			O. H. Chamberlain, labor	6 00
218			A. Couture, "	6 00
219		10	Deane Hoisington, team work	5 00
220		11	D. Towne, driving truck	9 10
221			F. W. Rockwood, driving truck	8 66
222		17	Almer Grout, labor, team work & gravel,	46 58
223		18	F. S. Stillson, turning water	1 67
224		28	S. V. Coburn, labor	7 00
225		31	H. W. Barbour, "	36 00
	1938			
226	Jan	4	F. S. Atwood, gravel	24 70
227		8	O. L. Lobdell, shovels	12 85
228		26	Vt. Concrete Pipe Corp., culverts,	29 68
229			Lyman F. Cabot, from Luce estate, iron bars,	8 65
230			Wm. M. Ayers, 19 hrs. with air compressor	47 50
231			Ty L. Barker Co., dynamite and caps	12 10
232		27	P. L. Morrison, shovels and hammer handles	11 00
233			Alfred Jenne, gravel	7 50
234			Hartland Feed Co. gravel and cement	16 40
				$3,491 35

UNSELECTED MONEY

	1937			
1	May	21	Alfred N. Jenne	$ 6 67
2		22	Don Towne, labor	16 50
3			Russell Blair, driving truck	16 00
4			W. G. Carter, labor	13 50
5			Chester Barbour, labor	11 33
6			Riley Murphy, labor	11 33
7			Frank Mower, labor	10 33
8			E. A. Royce, "	8 67

9	May 22	P. H. Dickinson, trucking	34 00
10		J. F. Young, "	52 00
11		Frank Patch, "	18 00
12		Arthur Couture, labor	12 00
13		E. A. Small, "	12 00
14	25	Eugene Densmoor, work on ditch	5 50
15	27	Russell Blair, driving truck	6 67
16	29	Don Towne, driving tractor	21 60
17		Russell Blair, driving truck	12 66
18		E. A. Royce, labor	15 00
19		Frank Mower, labor	14 00
20		Eugene Densmoor	9 00
21		Riley Murphy, labor	15 00
22		Chester Barbour, labor	12 00
23		W. G. Carter, labor	15 00
24		P. H. Dickinson, trucking and labor	21 00
25		E. M. Cowdrey, "	9 00
26		J. F. Young, "	45 00
27		E. A. Small, labor	15 00
28		A. Couture, "	15 00
29		G. O. Wood, turning water	4 67
30		J. A. White, repairs	19 95
31		H. W. Barbour, labor	49 50
32	June 5	New Eng. Metal Culvert Co., culverts	401 18
33		Don Towne, driving tractor	20 80
34		Russell Blair, driving truck	16 00
35		Chester Barbour, labor	17 33
36		Riley Murphy, "	17 33
37		W. G. Carter "	17 33
38		E. A. Royce, "	14 33
39		Frank Mower, "	13 33
40		Eugene Densmoor, "	14 33
41		P. H. Dickinson, trucking and labor	33 00
42		Lewis Marcott, work on culvert	3 33
43		W. E. Marcott, " "	4 33
44		J. F. Young, trucking and team work	56 50
45		E. Small, labor	17 33
46		A. Couture, "	14 33
47	9	Frank Mower, labor	6 00
48		H. W. Barbour, "	21 50
49	10	Don Towne, driving tractor	10 80

50	Jun	11	C. F. Atwood, gas and storage on town truck	109 15
51		12	Don Towne, driving tractor	7 20
52			Russell Blair, driving truck	16 67
53			Chester Barbour, labor	15 00
54			Riley Murphy, labor	15 00
55			Frank Mower, labor	8 00
56			W. G. Carter, labor	15 00
57			E. A. Royce, labor	15 00
58			Eugene Densmoor, labor	15 00
59			P. H. Dickinson, trucking and labor	34 33
60			J. F. Young, trucking	45 00
61			E. Small, labor	16 00
62			A. Couture, "	15 00
63		15	P. H. Dickinson, trucking	9 00
64		17	E. Driscoll, labor	9 00
65		18	E. A. Royce "	12 00
66			Frank Mower, labor	6 00
67			Hammond's Inc., tile	4 80
68			Miller Auto Co., tractor parts	1 88
69			Charles Koller, gas for town truck	4 18
70		19	Eugene Dinsmoor, labor	15 00
71			D. Towne, driving tractor	18 00
72			R. Blair, driving truck	20 00
73			C. Barbour, labor	15 67
74			R. Murphy, "	15 67
75			W. G. Carter, "	15 00
76			F. Mower, "	8 00
77			P. H. Dickinson, trucking and labor	33 33
78			J. F. Young, trucking	51 00
79			A. Couture, labor	16 00
80			E. Small, "	16 00
81			O. H. Chamberlain, labor	10 00
82			R. Blodgett, team work	3 00
83			H. W. Barbour, labor	45 00
84		25	P. H. Dickinson, trucking	27 00
85		26	D. Towne, driving tractor	14 80
86			R. Blair, driving truck	13 67
87			W. G. Carter, labor	12 33
88			Frank Mower, labor	11 33
89			E. A. Royce, labor	12 33

90	June	26	O. H. Chamberlain, labor	12 00
91			A. Couture, "	12 00
92			E. Small, labor	11 67
93			J. F. Young, trucking	36 00
93a			Chester Barbour, labor	12 33
94			R. Murphy, "	12 33
95			H. W. Barbour, "	26 00
96		29	D. Towne, driving tractor	3 60
97		30	Guy Hull, digging ditch	10 67
98			Frank Mower, labor	12 00
99	July	1	W. G. Carter, "	5 00
100			Russell Blair, driving truck	6 67
101		3	D. Towne, driving tractor	9 00
102			R. Blair, driving truck	5 00
103			C. Barbour, labor	6 00
104			R. Murphy, labor	6 00
105			W. G. Carter, labor	2 50
106			E. A. Royce, labor	6 00
107			F. Mower, labor	6 50
108			P. H. Dickinson, trucking and labor	13 50
109			C. F Atwood, trucking	25 00
110			H. W. Barbour, labor	13 50
111		10	D. Towne, driving tractor	21 60
112			R. Blair, driving truck	16 67
113			C. Barbour, labor	3 00
114			R. Murphy, labor	15 00
115			W. G. Carter, "	16 50
116			F. Mower, "	11 00
117			E. A. Royce, labor	15 00
118			C. F. Atwood, trucking	9 00
119			H. W. Barbour, labor	22 50
120			A. E. Russell, turning water	3 34
121		21	R. Blair, driving truck	6 67
122		22	F. Mower, labor	6 00
123		23	R. D. Britton, bolts and lumber	2 00
124		24	Tidewater Associated Oil Co., gas	100 80
125			Hathorn's Garage, repairs on truck	12 37
126		23	D. Towne, driving tractor	9 00
127			R. Blair, driving truck	13 33
128			R. Murphy, labor	18 00
129			F. Mower, labor	11 00

130	July	23	E. A. Royce, labor	18 00
131			W. G. Carter, "	18 00
132		24	C. V. Pub. Serv. Corp., lights in town garage	1 00
133		23	H. W. Barbour, labor	24 75
134		31	D. Towne, driving tractor	21 60
135			R. Blair, driving truck	20 00
136			R. Murphy, labor	18 00
137			E. A. Royce, labor	15 00
138			F. Mower, labor	17 00
139			Mervin Dow, labor	6 00
140			P. H. Dickinson, labor	5 00
141	Aug	4	R. Blair, driving truck	2 00
142		6	E. A. Royce, labor	6 00
143			F. Mower, labor	15 00
144		7	J. F. Young, trucking	36 00
145			E. Small, labor	12 00
146			D. Towne, driving tractor	21 60
147			R. Blair, driving truck	17 10
148			C. Barbour, labor	18 00
149			R. Murphy, labor	18 00
150			P. H. Dickinson, labor	18 00
151			O. H. Chamberlain, labor	6 00
152			A. Couture, "	18 00
153			H. W. Barbour, labor	54 00
154			M. H. Dow, "	19 50
155			G. E. Graham, 480 yards gravel	36 00
156		11	R. Blair, driving truck	10 00
157		14	P. H. Dickinson, trucking and labor	42 00
158			C. Barbour, labor	18 00
159			R. Murphy, "	18 00
160			Forest Dow, labor	18 00
161			D. Towne, driving truck and tractor	20 80
162			A. Couture, labor	18 00
163			O. H. Chamberlain, labor	18 00
164			E. Dinsmoor, "	18 00
165			M. H. Dow, "	18 00
166			F. Mower, labor	16 00
167			J. F. Young, trucking	36 00
168			H. W. Barbour, labor	27 00

169	Aug 19	Frank Mower, labor	6 00
170	24	D. Towne, driving truck	6 67
171		C. Barbour, labor	6 00
172		R. Murphy, labor	6 00
173		M. H. Dow, "	6 00
174		Forest Dow, "	6 00
175		F. Mower, "	6 00
176		E. Small, "	6 00
177		P. H. Dickinson, trucking	9 00
178	28	D. Towne, driving truck	10 00
179		M. H. Dow, labor	9 00
180		R. Murphy, labor	3 00
181		Frank Mower, labor	3 00
182	30	R. Murphy, labor	3 00
183		C. Barbour, "	3 00
184	Sept 4	P. H. Dickinson, trucking	43 50
185		Forest Dow, labor	15 00
186		M. H. Dow, "	18 00
187		Don Towne, driving truck	19 10
188		C. Barbour, labor	15 00
189		R. Murphy, "	15 00
190		F. Mower, "	10 00
191		E. Small, labor	18 00
192		E. Dinsmoor, labor	18 00
193		J. F. Young, trucking	54 00
194		H. W. Barbour, labor	36 00
195	7	M. H. Dow, "	6 00
196		Frank Mower, "	6 00
197	8	C. Barbour, "	9 00
198	9	E. Driscoll, "	3 00
199	11	D. Towne, driving truck	19 10
200		C. Barbour, labor	9 00
201		M. H. Dow, "	12 00
202		Neal Shute, labor	18 00
203		Forest Dow, labor	18 00
204		E. Driscoll, labor	15 00
205		F. Mower, labor	11 00
206		R. Murphy, "	18 00
207		E. Densmoor, labor	18 00
208		E. Small, labor	15 00
209		P. H. Dickinson, trucking	9 00

210	Sept 11	J. F. Young, trucking	9 00
211		H. W. Barbour, labor	27 00
212	16	F. Mower, labor	6 00
213		E. Driscoll, "	3 00
214	18	D. Towne, driving truck	17 92
215		C. Barbour, labor	11 33
216		R. Murphy, labor	11 33
217		M. H. Dow, "	11 33
218		E. Small, "	12 67
219		John Roberts, "	9 67
220		E. C. French, "	6 67
221		F. Mower, "	4 33
222		E. Driscoll, "	6 83
223		E. Dinsmoor, "	11 33
224		Raymond Chase, labor	9 33
225		Neal Shute, "	1 67
226		C. F. Atwood, trucking	29 00
227		J. F. Young, trucking	38 00
228		H. W. Barbour, labor	21 25
229	21	F. Mower, "	6 00
230		E. C. French, "	6 00
231	23	C. Barbour, "	6 00
232	24	Ty L. Barker Co., dynamite and caps	23 78
233	25	D. Towne, driving truck	15 77
234		C. Barbour, labor	9 00
235		R. Murphy, "	12 00
236		M. H. Dow, "	15 00
237		F. Mower, labor	5 00
237a		Adelorde Ashline, labor	3 00
238		Harry Ashline, labor	3 00
239		E. Dinsmoor, labor	15 00
240		E. Driscoll, "	15 00
241		E. Small, "	15 00
242		John Roberts, "	15 00
243		J. F. Young, trucking	45 00
244		C. F. Atwood, "	36 00
245		L. V. Achilles, "	15 00
246		Raymond Chase, "	12 00
247		H. W. Barbour, labor	22 50
248	28	M. H. Dow, "	18 00
249		C. Barbour, "	6 00

250	Sept 29	R. Murphy, labor	9 00
251		E. Driscoll, "	6 00
252	30	F. Mower, "	3 00
253	Oct 2	D. Towne, driving truck	19 10
254		C. Barbour, labor	12 00
255		R. Murphy, "	9 00
256		Raymond Chase, labor	18 00
257		John Roberts, "	18 00
258		E. A. Small, "	18 00
259		E. Driscoll, "	12 00
260		L. V. Achilles, "	18 00
261		F. Mower, labor	14 00
262		Harry Ashline, labor	18 00
263		Adelorde Ashline, labor	18 00
264		J. F. Young, trucking	54 00
265		C. F. Atwood, trucking	54 00
266		E. Small, labor	12 83
267	5	E. Driscoll "	6 00
267a	6	Harry Ashline, labor	3 00
268		F. Mower, "	5 00
269		Raymond Chase, "	6 00
270		C. Barbour, "	6 00
271		Davis Bros. Garage, shifting lever on tractor	1 50
272		Richmond Garage, labor and repairs on truck	10 05
273		Hathorn's Garage, welding on road machine	1 87
274		C. F. Atwood, gas, oil and grease for truck and tractor	53 87
275		Tidewater Associated Oil Co., gas and oil	155 45
276		N. Eng. Metal Culvert Co., culverts	521 23
277		Geo. Patch, gas, oil, labor and repairs on truck and tractor	49 99
278	7	R. Murphy, labor	9 00
279		Adelord Ashline, labor	6 00
280		Harold Towne, "	21 00
281	9	Harry Ashline, "	8 64
282		D. Towne, driving truck	17 43
283		C. Barbour, labor	6 00
284		R. Murphy, "	6 00

285	Oct	9	R. Chase, labor	9 00
286			L. V. Achilles, labor	15 00
287			John Roberts, "	15 00
288			E. Small, "	15 00
289			E. Dinsmoor, "	15 00
290			M. H. Dow, "	15 00
291			F. Mower, labor	9 00
292			J. F. Young, trucking	45 00
293			C. F. Atwood, "	45 00
294			H. W. Barbour, labor	54 00
295			Adelord Ashline, labor	5 10
296		12	F. Mower, "	6 00
297			C. Barbour, "	6 00
298		13	J. H. Murphy, "	12 00
299			M. H. Dow, "	9 00
300			R. Murphy, "	9 00
301		16	M. H. Dow, "	8 10
302			Don Towne, "	19 10
303			C. Barbour, "	3 00
304			R. Murphy, "	9 00
305			Raymond Chase, "	11 10
306			F. Mower, labor	11 00
307			L. V. Achilles, labor	18 00
308			John Roberts, "	18 00
309			E. Dinsmoor, "	17 10
310			E. Small, "	18 00
311			Forest Dow, "	18 00
312			Adelorde Ashline, labor	5 10
313			J. F. Young, trucking	54 00
314			C. F. Atwood, "	54 00
315		25	G. E. Graham, gravel	48 38
316			H. W. Barbour, labor	24 75
				$6,209 47

WINTER WORK

Orders Drawn by Harold W. Barbour

	1937			
1	Nov	20	Frank W. Patch, 5,910 lbs. coal	$41 35
2		24	T. P. Maxham, logs and labor	8 00
3	Dec	11	M. H. Dow, work on snow fence & sanding	9 00
4			C. Barbour, " " " "	6 00
5			D. Towne, work on plow & driving truck	10 00

5a	Dec	11	F. W. Rockwood, driving truck	10 00
6			Neal Shute, sanding	3 00
7			L. V. Achilles, work on plow and sand	6 00
8			F. Mower, work on sand	3 00
9			E. Royce, " "	3 00
10			Guy Hull, " "	3 00
11			Forest Dow, work on snow fence and sand	6 00
12			J.F.Young, trucking sand	36 00
13			O. H. Chamberlain, work on sand	12 00
14			A. Couture, " "	12 00
14a		15	Motor Vehicle Department, registration for tractor	5 00
15		17	Neal Shute, work on sand	3 00
15a		18	J. F. Young, trucking and team work	22 00
16			O. H. Chamberlain, work on sand	3 00
17			A. Couture, " "	4 50
18			D. Towne, driving truck	18 00
19			M. H. Dow, work on plow and sand	15 00
20			F. Mower, work on sand	3 00
21			E. A. Royce, " "	4 00
22		21	C. Barbour, " "	5 33
23			H. W. Barbour, labor	40 50
24			F. Mower, work on sand	6 00
25			E. C. French," "	3 00
26			E. A. Royce, work on sand	6 00
27			M. H. Dow, " "	3 00
28			F. W. Rockwood, work on sand	15 33
29		24	L. V. Achilles, sanding	15 00
30			C. Barbour, "	6 67
31		25	D. Towne, labor	18 00
32		28	Tidewater Associated Oil Co., gas	66 35
33		31	R. Murphy, labor on snow fence	3 00
34			D. Towne, labor	18 00
	1938			
35	Jan	1	H. W. Barbour, labor	40 00
36		3	Dexter Dow, work on snow plow	14 80
37		5	H. Towne, shoveling snow	9 66
38		6	D. Towne, labor	9 00
39		7	F. W. Rockwood, driving truck on snow plow	10 22

40	Dec	7	M. H. Dow, work on snow plow	12 30
41			Lincoln Iron Works, snow fence and posts	71 05
42		8	D. Towne, labor	7 20
43			H. W. Barbour, labor	20 00
44		15	D. Towne, labor	16 20
45			H. W. Barbour, labor, telephone & freight	21 45
46		19	R. D. Britton, shoveling	1 50
47		22	D. Towne, labor	18 00
48			H. W. Barbour, labor	20 00
49		26	E. A. English, labor and grease	16 09
50			Vt. Concrete Pipe Corp., chloride	47 50
51			Geo. H. Patch, labor and repairs	48 80
52			P. L. Perkins Co., blades for snow plow	34 48
53			C.F. Atwood, payment on truck	375 00
54		27	L. V. Achilles, sanding	7 50
55			C. Barbour, sanding	7 50
56			M. H. Dow, snow plow work and sanding	16 43
57			Dexter Dow, " " " "	10 20
58		28	F. W. Rockwood, labor by Leon Bettis for 1936 tax	5 29
59			Robert Stillson, snow plow work & sanding	25 40
60			Tidewater Associated Oil Co., gas	30 60
61			C. V. Pub. Serv. Corp., lights in town garage	4 00
62		29	J. F. Young, sanding and plowing	35 67
63		28	D. Towne, labor	17 10
64			M. H. Dow, sanding	6 00
65		29	H. W. Barbour, labor	20 00
				$1,430 97

STATE WORK

1937

1	Oct	18	F. Mower, labor	$3 00
2		19	Adelord Ashline, labor	3 00
3			C. Barbour, labor	3 00
4		20	R. Murphy, labor	3 00
5		21	Harry Ashline, labor	3 00
6		23	M. H. Dow, labor	9 00

7	Oct	23	C. Barbour, labor	6 00
8			R. Murphy, labor	6 00
9			L. V. Achilles, labor	9 00
10			F. Mower, "	6 00
11			G. A. Hull, "	9 00
12			Forest Dow, labor	9 00
13			John Roberts, "	3 00
14			Raymond Chase, labor	9 00
15			E. Small, "	3 00
16			E. A. Royce, "	3 00
17			Neal Shute, "	6 00
18			J. F. Young, trucking	9 00
19			Adelorde Ashline, labor	6 00
20			C. L. Durphey, "	6 00
21		25	Ty L. Barker Co., caps and dynamite	17 13
22			C. F. Atwood, trucking	9 00
23		26	H. Ashline, labor	3 00
24		27	Neal Shute, "	9 00
25		26	F. Mower, labor	7 00
26		28	Raymond Chase, labor	9 00
27			C. Barbour, labor	3 00
28			A. Ashline, "	9 00
29			H. Ashline, labor	7 50
30			R. Murphy, labor	10 50
31		30	E. Small, labor	15 00
32			M. H. Dow, "	16 50
33			C. Barbour, labor	13 50
34			R. Murphy, "	6 00
35			S. V. Coburn, "	13 50
36			Neal Shute, "	7 50
37			Harry Ashline, labor	6 00
38			C. L. Durphey, "	16 50
39			E. A. Royce, labor	13 50
40			Guy Hull, labor	16 50
41			R. Chase, labor	7 50
42			John Roberts, labor	16 50
43			Forest Dow, labor	16 50
44			Fred Stanley, labor	16 50
45			F. Mower, labor	7 50
46			L. V. Achilles, labor	16 50

47	Oct	30	A. Ashline, labor	6 00
48			Eugene Dinsmoor, labor	16 50
49			J. F. Young, trucking	49 50
50			H. W. Barbour, labor	37 75
51	Nov	3	F. Mower, "	3 00
52			R. Chase, labor	9 00
53			E. Royce, "	6 00
54		5	H. Ashline, labor	6 00
54a		6	M. H. Dow, "	18 00
55			C. Barbour, labor	18 00
56			R. Chase, labor	9 00
57			L. V. Achilles, labor	18 00
58			N. Shute, "	18 00
59			John Roberts, labor	18 00
60			Fred Stanley, labor	18 00
61			Forest Dow, labor	15 00
62			A. Ashline, "	18 00
63			R. Murphy, labor	18 00
64			E. Small, "	16 50
65			S. V. Coburn, "	18 00
66			C. L. Durphey, labor	18 00
67			Guy Hull, labor	18 00
68			E. Royce, labor	12 00
69			F. Mower, labor	14 00
70			J. F. Young, labor	54 00
71			H. W. Barbour, labor	27 00
72		16	Lincoln Iron Works, culverts	362 32
73		17	C. F. Atwood, payment on truck	57 00
74			C. F. Atwood, trucking	9 00
75		19	Vermont Explosives Co., Inc., caps and dynamite	12 75
76		20	C. Barbour, labor	6 00
77			M. H. Dow, labor	3 00
78			F. Mower, labor	6 00
79			L. V. Achilles, labor	6 00
80			Neal Shute, labor	6 00
81			R. Murphy, labor	6 00
82			John Roberts, labor	6 00
83			E. Royce, labor	6 00
84			J. F. Young, trucking	18 00
85	Dec	1	C. Barbour, labor	3 00

86	Dec	1	E. Royce, labor	6 00
87			F. Mower, labor	6 00
88		4	M. H. Dow, "	3 00
89			L. V. Achilles, labor	3 00
90			Guy Hull, "	3 00
91			Forest Dow, labor	3 00
92			R. Murphy, "	3 00
93			Neal Shute, "	3 00
94			H. W. Barbour, labor	13 50
95		17	Almer Grout, stone wall	10 00
96		28	S. V. Coburn, gravel	45 80
97		31	F. Mower, labor	3 00
	1938			
98	Jan	20	C. F. Atwood, payment on truck	18 00
99		27	Highway Department, trucking	167 00
				$1,677 25

RESURFACING

	1937			
1	Nov	27	M. H. Dow, labor	$ 3 00
2			R. Murphy, labor	3 00
3			C. Barbour, labor	3 00
4			Guy Hull, "	3 00
5			E. Royce, labor	3 00
6			Neal Shute, "	3 00
7			J. F. Young, trucking	9 00
8			Forest Dow, labor	3 00
9	Dec	2	R. Murphy, "	9 00
10		4	M. H. Dow, labor	12 00
11			C. Barbour, labor	6 00
12			Guy Hull, "	12 00
13			F. Mower, "	8 00
14			F. Dow, "	12 00
15			E. Royce, labor	6 00
16			R. Murphy, labor	3 00
17			L. V. Achilles, labor	12 00
18			Neal Shute, "	12 00
19			John Roberts, "	6 00
20			H. W. Barbour, labor	22 50
21		9	E. Royce, "	4 00
22		11	M. H. Dow, labor	9 00

23	Dec	11	C. Barbour, labor	9 00
24			Neal Shute, "	9 00
25			L. V. Achilles,"	9 00
26			F. Mower, labor	8 00
27			E. Royce, "	5 00
28			Guy Hull, "	9 00
29			Forest Dow, labor	9 00
30		13	M. H. Dow, labor	3 00
31			Chester Barbour, labor	3 00
32			Neal Shute, "	3 00
33			L. V. Achilles, "	3 00
34			F. Mower, labor	2 00
35			E. Royce, "	3 00
36			F. Dow, "	3 00
37			Guy Hull, "	3 00
38			H. W. Barbour, labor	18 00
39		28	G. E. Graham, gravel	17 75
40			Hartland Feed Co., gravel	4 75
41		31	F. Mower, labor	3 00
42			C. F. Atwood, payment on truck	54 00
43			Highway Department, trucking	108 00
				$450 00

Treasurer's Report

MONEY RECEIVED

1937		
Feb 1	Balance in treasury	$ 3,728 62
	First National Bank	23,000 00
	F. W. Rockwood, delinquent taxes	2,003 08
	F. W. Rockwood, abatement	107 85
	Universalist Society	1 00
	Beer licenses	73 50
	Dog licenses	410 85
	Jenneville Cemetery Fund	750 00
	W. P. Royce, camp	5 00
	Town taxes	24,214 67
	Old Age Assistance tax	1,265 00
	Damon Hall	214 00
	Overseer of Poor	5,854 44
	State supervision,	
	Rural teachers' salaries	
	Advanced instructions	
	Transportation	5,220 60
	State aid-school repairs	58 82
	Rent of leased land	25 59
	Highway money from state,	
	Winter roads	28 88
	Selected roads	86 00
	State resurfacing	300 00
	Harold Barbour, dynamite	1 75
	Frank Martin, culvert	26 25
	Use of truck on state work & resurfacing	275 00
		$67,650 90

Rec'd from state after copy had gone to printer:

Inc. tax and state aid	$1,678 25
Town highways	6,217 50

MONEY PAID OUT

Miller Auto Co., 2nd payment on tractor and snow plow	$1,410 75
E. H. Giles, paint shop	1,500 00
Town expense of state road	1,363 39
Old Age Assistance tax	1,417 50
County tax	176 04
Special county tax	176 04
Farm Bureau	84 38

		Library	100 00
		One per cent collection fee and treasurer's warrant	263 50
		F. W. Rockwood, abatement	107 85
		First National Bank	15,000 00
		First National Bank, interest	276 33
		Inter State Trust Co., interest	200 00
		Campbell Fund	174 00
		Overseer's orders	9,615 83
		School orders	18,147 23
		Selected roads	86 00
		State town highway	6,209 47
		Town highway and selectmen's winter work	5,953 01
		State work	1,678 25
		Resurfacing	450 00
		Balance selectmen orders	2,505 28
	1938		
Feb	1	Balance in treasury	756 05
			$67,650 90

P. H. Royce, Treasurer

MONEY LOANED TO TOWN IN ANTICIPATION OF TAXES

	1937					
13	Mar	8	First National Bank			$1,000 —
17		19	"	"	"	1,000 —
21	Apr	16	"	"	"	1,000 —
23		29	"	"	"	2,000 —
25	May	14	"	"	"	2,000 —
28		27	"	"	"	2,000 —
35	Jun	11	"	"	"	3,000 —
38		21	"	"	"	2,000 —
44	July	12	"	"	"	1,000 —
84	Nov	18	"	"	"	1,000 —
85		22	"	"	"	1,000 —
90	Dec	13	"	"	"	3,000 —
97		27	"	"	"	1,000 —
	1938					
101	Jan	10	"	"	"	1,000 —
111		31	"	"	"	1,000 —
						$23,000 00

Auditors' Report

APPRAISAL

Damon Hall	$25,000 00
Old Town Hall	500 00
Town Garage	1,500 00
Town Farm	4,000 00
Live stock	2,325 50
Produce	549 50
Farm tools	995 00
Barn equipment	830 00
Bellows Falls Cooperative Creamery, shares	225 00
Household goods	250 00
Total	$36,175 00

Note— The town also owns the S. R. Spaulding place.

RESOURCES

Balance in the treasury	$ 756 05	
Due on leased land	128 30	
Due on delinquent taxes	6,488 07	
		$7,372 42

Rec'd from state after copy had gone to printer :

Inc. tax and state aid	$1,678 25
Town highways	6,217 50

LIABILITIES

First National Bank	$10,000 00	
Interstate Trust Co.	5,000 00	
Outstanding orders, Feb. 1, 1938	90 00	
Campbell Fund	5,000 00	
Jenneville Cemetery Fund	750 00	
Whitaker Cemetery Fund	100 00	
		$21,440 00
Less Resources		$7,372 42
		$14,067 58

Note— The town has received the sum of $750, to be known as the Jenneville Cemetery Fund ; also $100 to be known as the Maria Whitaker Fund. The town has agreed to pay annually on or before June 20th the interest of these funds to the treasurer of the Jenneville Cemetery Fund at the same rate per cent as the town pays on loans for current expenses.

ORDERS OUTSTANDING

Highway department,		
No. 65, H. W. Barbour, winter work		$20 00
Poor department,		
No. 426, Verne Adams	$40 00	
No. 440, " "	30 00	$70 00

SUMMARY OF SELECTMEN'S ACCOUNTS

Total orders, general account	$8,800 38
Orders for Damon Hall	361 71
Orders for dog account	327 00
	$9,489 09
Credits	
Selectmen's appropriation	$4,052 57
Dog taxes received	410 88
Voted for snow rig	1,440 91
Voted for storage building	1,440 91
Voted for county and special tax	360 23
Received from Damon Hall	214 00
Amount collected for old age assistance tax	1,265 00
	$9,184 50

SUMMARY OF WINTER WORK

Selectmen's orders	$ 98 72
Orders by W. P. Royce	171 40
Selectmen's account, by H. W. Barbour	945 99
Winter account, by H. W. Barbour	1,430 97
	$2,638 08
Credits	
Voted for winter work	$1,801 14
Received from state, winter maintenance	28 88
	$1,830 02

SUMMARY OF HIGHWAY DEPARTMENT

Money available		$ 2,701 71
Town money		
Resurfacing, state	$300 00	
" town	150 00	450 00
State money, state aid highway funds		1,678 28
" unselected, general maintenance		4,000 00
" special construction (Mace Hill)		2,217 50
" for use of truck, state work		275 00
" for maintenance state aid roads		86 00
Received for culvert, etc.		28 00
		$11,436 49
Money used		
Town work		$ 3,491 35
Resurfacing		450 00
State work		1,677 25
Unselected		6,209 48
		$11,828 08

LIST OF MACHINES AND TOOLS OWNED BY TOWN HIGHWAY DEPARTMENT

1 Cletrac 40 tractor with snow plow		1 Cletrac 20 tractor
1 Marmon-Herrington truck with snow plow		1 Ford truck
5 road machines	1 stone boat	12 shovels
2 bush hooks	2 axes	2 drags
2 gravel screens	1 rake	6 bars
9 drills	4 hammers	3 torches
2 new ladders	1 tractor chain	1 dung fork
2000 ft. snow fence, with posts	4 picks	2 cable chains
300 gallons gasoline	100 pounds grease	24 gallons oil

Note.— The sum of $504 has been paid on the Marmon-Herrington truck, leaving balance due February 1st of $1,121.

MONEY APPROPRIATED BY VOTE OF THE TOWN

For School Department, 130 per cent	$11,707 42
For Selectmen, 45 per cent	4,052 57
For Road Commissioner, 30 per cent	2,701 71
For Poor Department, 39 per cent	3,512 23
To purchase land for and erect building for storage of town machinery, 16 per cent	1,440 91
For snow removal, 20 per cent	1,801 14
To apply on snow rig, 16 per cent	1,440 91
County and special tax, 4 per cent	360 23

Total tax 300 per cent of grand list

Amount of money borrowed in anticipation of taxes	$23,000 00
Amount repaid the bank	$15,000 00

The second payment on the snow rig was made, with interest, according to agreement, in December, 1937, $1,410 75
Balance due, Dec. 1938, $1,350, with interest at 4 and 1-2 per ct.

We have examined the foregoing accounts and find them correct, and supported by the proper vouchers,

Florence H. Sturtevant,
Dean H. Bradley,
J. B. Miller,
Auditors

Report on Delinquent Taxes

I hereby certify that on Jan. 31, 1938 there were in my hands for collection delinquent taxes by years as follows :

Year	Poll, Flood, & Old Age	Real Estate	Personal Property	Total
1929	$ 7 00	$ 2 62	$ 8 18	$ 17 80
1930	36 00	48 09	1 40	85 49
1931	126 65	94 73	80 95	302 33
1932	202 30	349 35	37 82	589 47
1933	128 00	412 03	116 12	656 15
1934	163 75	322 09	56 92	542 76
1935	367 95	697 32	124 45	1,189 72
1936	337 50	914 95	75 06	1,327 51
1937	635 00	1,040 47	101 37	1,776 84

ADDITION AND CORRECTION TO AUDITORS' REPORT

Amount of indebtedness February 1, as shown in report	$14,067 58
Auditors' error, Additional amount due First National Bank	500 00
	$14,567 58
Less money rec'd from state for highway work	7,895 75
Present debt	$ 6,671 83
Last year's debt	2,307 53
Increase in debt	$ 4,364 30

[illegible] the rest of this school year. The sum of these two columns gives a definite approximation of what your schools will cost this year. By examining these two columns it will be noted that there is an increase in expenses over what was estimated. Two items in particular will largely account for this increase. Both the elementary and advanced tuition have jumped ahead of what was expected and will roughly cost about $1,000 more than was anticipated. The repair bill is somewhat higher than in the budget but was spent for very good purposes ; the North Hartland School was given a new roof and floor, the Bates and Center Schools were painted on the exterior, and the

Grout and Center Schools were equipped with electric lights. There will be a State Rebate on these repairs except those made on the Grout School, which is already "Standard". Table C gives the proposed budget for next year.

The State Course of Study is in a process of complete revision and at present the changes in the Social Studies have been definitely outlined. If the Hartland Schools are to maintain the standard they have achieved in the past it is necessary to adopt gradually the newer Course of Study, and this is best done by keeping the textbooks the pupils use up-to-date and in good condition.

The average enrollment in your schools the past year was as follows :

Four Corners Primary	40
Four Corners Grammar	38
Hartland Primary	30
Hartland Grammar	28
North Hartland Primary	25
North Hartland Grammar	25
Bates	13
Centre	15
Grout	18
Jenneville	14
	246

Cost per pupil $47.91

It may be recalled that at the last Town Meeting we requested an increase of five cents on the Grand List for school purposes to meet the additional expense of tuition, but this increase was not granted. This year we recommend that the school tax be $1.45 on the Grand List.

Respectfully submitted,

Allan W. Martin,
Marjorie H. Atwood,
Everett H. Miller,
School Directors

T. J. Byrne,
Superintendent

TABLE A

LAST YEAR'S EXPENSES AND RECEIPTS (1936-1937)

July 1st, 1936 to June 30th, 1937

RECEIPTS

Balance, July 1st, 1936		$ 550 62
From the state		5,081 90
From local taxes		11,443 07
From miscellaneous sources		119 85
Total Receipts		$17,195 44

EXPENDITURES

Teachers' salaries	$6,547 50	
Supervision	750 00	
Text books	219 10	
Educational supplies	278 87	
Repairs	589 54	
Fuel	323 00	
Water, lights	68 59	
Janitors' services	702 90	
Furniture	49 00	
Transportation	1,961 50	
Tuition, elementary	834 75	
Tuition, advanced	4,377 70	
Insurance	55 90	
School directors	112 35	
Miscellaneous	11 50	
Total expenditures		$16,882 20
Balance, July 1, 1937		$ 333 24

TABLE B

THIS YEAR'S RECEIPTS AND EXPENDITURES (1937-1938)

Actual to Jan. 31st— Estimated Feb. 1st to June 30th

RECEIPTS

Balance, July 1st, 1937	$ 333 24
From the state	$ 5,220 60
From local taxes	11,707 42
From miscellaneous sources	25 59
Total receipts	$17,286 85

EXPENDITURES

	Budget for school year 1937-'38	Spent July 1 to Jan. 31	Estimated expense to July 1
Teachers' salaries	$6,700 00	3,513 90	$ 3,330 00
Supervision	750 00	437 50	314 50
Textbooks	300 00	369 25	25 00
Educational supplies	300 00	278 91	50 00
Repairs	600 00	829 50	100 00
Fuel	700 00	321 50	200 00

Water, lights		35 29	30 00
Janitors' services	800 00	323 00	450 00
Furniture	75 00		
Transportation	1,850 00	950 00	1,000 00
Tuition, elementary	750 00	301 50	600 00
Tuition, advanced	4,200 00	1,060 00	4,000 00
Insurance	300 00	63 84	43 00
School Directors	120 00	22 72	120 00
Miscellaneous	13 00	4 16	15 00
Truant Officer		1 50	
Totals	$17,458 00	$8,512 57	$10,277 50

TABLE C
PROPOSED BUDGET FOR NEXT YEAR
July 1st, 1938 to June 30th, 1939

EXPENDITURES	
Teachers' salaries	$6,850 00
Supervision	750 00
Textbooks	300 00
Educational supplies	300 00
Repairs	500 00
Fuel	700 00
Water, lights	100 00
Janitor's services	800 00
Furniture	
Transportation	1,950 00
Tuition, elementary	900 00
Tuition, advanced	5,000 00
Insurance	100 00
School directors	120 00
Miscellaneous	15 00
Total	$18,385 00

RECEIPTS	
Estimated income from state	5,000 00
Needed from local taxes	13,385 00
Total needed	$18,385 00

AVERAGE COST OF SCHOOLS

HARTLAND VILLAGE

Teachers' salaries		$1,400 00
Supervision		150 00
Text books		51 62
Educational supplies		65 54
Repairs		44 02
Fuel		17 00
Lights		39 70
Janitor's services		210 00
Transportation		210 00
Insurance		30 26
Total		$2,218 14
Number of pupils	58	
Average cost per pupil	$38 24	

HARTLAND FOUR CORNERS

Teachers' salaries		$1,385 00
Supervision		150 00
Text books		69 42
Educational supplies		88 14
Repairs		124 17
Fuel		155 50
Lights		17 64
Janitor's services		170 00
Furniture		43 80
Transportation		960 50
Total		$3,160 17
Number of pupils	78	
Average cost per pupil	$40 51	

NORTH HARTLAND

Teachers' salaries		$1,242 50
Supervision		150 00
Text books		44 50
Educational supplies		56 50
Repairs		265 09
Fuel		20 00
Lights		11 25
Janitor's services		123 00
Furniture		5 20
Transportation		210 00
Insurance		24 64
Total		$2,152 68
Number of pupils	50	
Average cost per pupil	$43 05	

BATES SCHOOL

Teachers' salaries	$630 00
Supervision	75 00
Text books	11 57
Educational supplies	14 69
Repairs	15 65
Fuel	40 00
Janitor	57 50
Total	$844 41

Number of pupils	13
Average cost per pupil	$64 95

CENTER SCHOOL

Teachers' salaries	$630 00
Supervision	75 00
Text books	13 35
Educational supplies	16 95
Repairs	10 00
Fuel	40 00
Janitor's services	57 50
Total	$842 80

Number of pupils	15
Average cost per pupil	$56 19

JENNEVILLE SCHOOL

Teachers' salaries	$630 00
Supervision	75 00
Text books	12 46
Educational supplies	15 82
Repairs	3 65
Fuel	21 50
Janitors' services	42 00
Total	$800 43

Number of pupils	14
Average cost per pupil	$57 17

GROUT SCHOOL

Teachers' salaries	$ 630 00
Supervision	75 00
Text books	16 02
Educational supplies	20 34
Repairs	126 96
Fuel	29 00
Janitor's services	38 00
Transportation	315 00
	$1,250 32

Number of pupils	18
Average cost per pupil	$ 69 46

School directors' expenses	$112 35
Miscellaneous	$11 50
Elementary pupils, for which tuition was paid, 16,	
Cost of elementary tuition	$823 50
Transportation	$261 00
Average cost of all elementary pupils	$47 91
High school pupils, 63,	
High school tuition	4,377 50

Memorial Day Report

Balance from 1936		$21 32
Flags for 1937	$ 5 30	
Rev. S. G. Spear, speaker	10 00	
Expense of dinner	3 77	
Total expense		19 07
Amount on hand		$ 2 25

Deane B. McArthur,
C. A. French,
Dean H. Bradley,
Memorial Day Committee

Library Report

1937			
Oct 11	Town appropriation		$100 00
14	Mabel Lobdell	$33 33	
	Mrs. Spaulding	33 33	
	Hartland Village Library	33 33	

Books added to Hartland Village Library during year ending Feb. 1, 1938	35
Hartland Four Corners	36
North Hartland	11

Number of books loaned during year,	
Hartland Village	2,836
Hartland Four Corners	982
North Hartland	970

Mary H. Hatch,
Acting Librarian

Vital Statistics

DEATHS

DATE 1937	NAME	AGE yrs.	mos.	ds.	RESIDENCE
Jan 12	George Thomas Blodgett	49	9	27	Hartland
Mar 2	Ethel H. Britton	46	0	9	"
Apr 14	Rush Bagley	95	6	0	"
July 4	Merton H. Lewis	73	10	1	"
Aug 12	William Harry Gleason	3	3	15	"
23	Edward Marcus Luce	82	1	3	"
Oct 1	Willis Fellows	25	3	11	Lebanon, N.H.
Nov 29	Grace McArthur	47	6	25	Hartland
Dec 16	Grace Colby Davis	48	0	28	"
17	Alma Ada Coburn	81	6	0	"
17	Edwin O. Davis	73	5	7	"

MARRIAGES

1937	GROOM	RESIDENCE	BRIDE	RESIDENCE
Jan 16	Edward Lewis Marcott	Hartland	Anita H. Parmenter	Danby, Vt.
Mar 14	Harold Gray	W. Lebanon, N.H.	Muriel Sees	Hanover, N. H.
June 9	Vernet Russell Drew	Hartland	Irene Cecile Belisle	Hartland
15	Lawrence Richard Young	"	Esther Morrison	"
18	Hollis B. Dow	"	Evelyn Thelma Horton	Woodstock, Vt.
27	Gerould Dean Allyn	Hiram, Ohio	Linda Tower Lancy	Marblehead, Mass.
25	Samuel K. Adams	Hartland	Gladys Florence LaCross	Hartford, Vt.
July 3	Walter Higgins	"	Julia Minnie Elliott	Hartland
Aug 21	Philip P. Royce	"	Louise E. Brothers	"
	Kenneth Harold Clark	"	Rachel E. Royce	"
Oct 5	Chester Arthur Webster	"	Elsie May Patterson	"
9	Reginald K. Rice	"	Margaret L. Isham	Windsor, Vt.
19	Philip A. Lenois	"	Mabel DeGowin	Hartland
Nov 16	Oscar C. Warren	"	Mary E. Capin	"

BIRTHS

1937		NAME	FATHER	MOTHER	RESIDENCE
Mar	3	Marline Elizabeth Towne	Donald W. Towne	Helen F. Dow	Hartland
Apr	6	Catherine Agnes Driscoll	Eugene F. Driscoll	Marie E. Hunt	"
	11	Raymund Edgar Spear, Jr.	Raymund E. Spear	Dorothy A. Blood	"
	22	Earl Allen Lord	Ernest R. Lord	Bertha Hawley	"
May	10	Lauren Evan Perry	Frank Russ Perry	Helen A.Crandall	"
	11	Jo-Anne Gertrude Fidelski	Charles Fidelski	Bertha M. Mower	"
	13	Vernon Duane Miller	Seldon E. Miller	Pearl A. Miller	"
June	2	Betty Ruth Ashline	Adelord Ashline	Ruth E. Murphy	"
	9	Mabel Charlotte Wood	George O. Wood	Flossie M. Wentworth	"
July	2	George Franklin Russell	Fred E. Russell	Alice M. Fallon	"
	12	Gwendolyn Eileen Reed	Herbert W. Reed	Gladys Driver	"
Sept	8	Kenneth Eugene Lasure	Lee Lasure	Florence Rockwood	"
	9	Ronald Merle Cochran	Clair E. Cochran	Myrtle E. Shute	"
Dec	25	Harold Raymond Parker	Clifton J. Parker	Edna L. Cochran	"

F. D. Jackson, Town Clerk

ANNUAL TOWN MEETING WARNING

The inhabitants of the Town of Hartland, Vermont who are legal voters in town meeting are hereby notified and warned to meet at Damon Hall on Tuesday, March 1st, 1938 at ten o'clock, A. M. to act on the following articles, viz:

1. To elect a Moderator and Town Clerk for the year ensuing.
2. To act upon the reports of the town officers for the past year.
3. To see if the town will vote to empower and authorize the selectmen to appoint one or more Road Commissioners— Section 3436 P. L.
4. To see if the town will vote to employ a Town Manager as provided by Chapter 174 of the General Laws of the State of Vermont, at a salary not to exceed $1200 per year.
5. To elect all town officers required by law to be chosen at the annual town meeting.
6. Will the town authorize the Auditors of the town to employ the services of an accountant from the office of the Auditor of Accounts as provided for in No. 55 of the Acts of 1937 to conduct an audit of the accounts of the town?
7. To see if the town will vote to take advantage of the extra $25 per mile granted to the town by the state as provided by Section 101 of the Acts of 1937.
8. To vote a tax on the grand list of said town, establish a rate thereof, make necessary appropriations for schools, highways, poor department, and for all other purposes for which the law requires appropriations which the town may legally vote.
9. To see if the town will vote to collect taxes on real and personal property in installments as provided by Sections 792-800 P. L.
10. To set a date for the payment of taxes, and if said taxes shall be paid to the town treasurer.
11. To see if the town will vote to sell the town farm, and if so to make some provision and authorization to negotiate the deal.
12. To see if the town will vote to pay expenses of Town Clerk to attend annual meeting of the Vermont Town and City Clerks' Association, providing place of meeting is more than 50 miles from Hartland, Vermont.
13. To vote on the question of additional appropriation for the library.
14. To see if the town will authorize the Selectmen to borrow money for town expenses in anticipation of taxes and to execute and deliver the note or notes, or selectmen's town orders of the town therefor.
15. To see what provision the town will make for fire protection.
16. To vote a sum of money for the proper observance of Memorial Day.
17. Shall license be granted for the sale of malt and vinous beverages in this town? Shall spirituous liquors be sold in this town?
18. To transact any other business necessary and proper under this warning.

C. F. Atwood,
Allen H. Britton,
Deane B. McArthur,
Selectmen of Hartland, Vt.

Dated at Hartland, Vt.
February 11th, 1938

HECKMAN
BINDERY INC.
AUG 95
Bound-To-Please®
N. MANCHESTER,
INDIANA 46962